



PUBLIC SERVICE ANNOUNCEMENT

CYPRESS DRIVE CLOSING FROM COLLEGE ROAD TO HINCKLEY ROAD

Beginning at 7:00 AM on May 30th, Cypress Drive is planned to be closed to all traffic south of College Drive to Hinckley Road for street and underground utility construction. Access to businesses west of Cypress Drive will be by Douglas Fir Drive and Hastings Road. Access to the Berrywood and Cypress Court Apartments will be from the east by Berrywood Drive and Hinckley Road.

Signing will be in place notifying the public of the construction activities and provided access routes. Please drive with caution in the work zone area.

Please contact SEH Consulting Engineer Scott Hedlund at 218.855.1705 or WiDSETH Construction Engineer Alex Bitter at 218.316.3627, if you have any questions or concerns. The 24-hour emergency contact for the construction prime contractor is: Mitch Torborg, Kraemer Trucking and Excavating Inc., Project Manager, 320.249.5621.

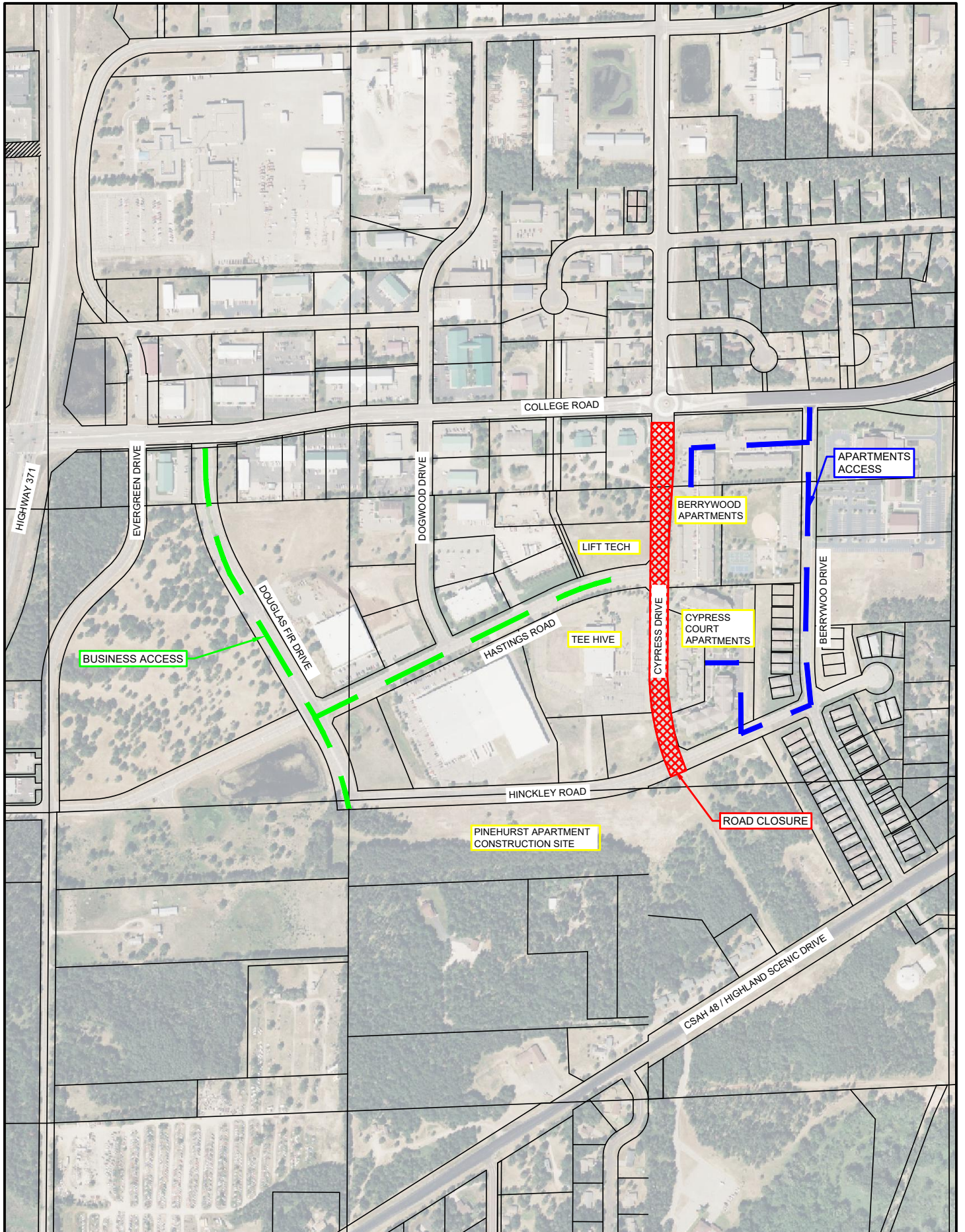

PROJECT NO.
BAXTE 168390

DATE:
05/24/2023

2023 CYPRESS DRIVE & DOUGLAS FIR
DRIVE IMPROVEMENTS
ROAD CLOSURE - PHASE 1