

Feasibility Report

2024 South Forestview Area Improvements

Baxter, Minnesota

Municipal Project No. 4138

BAXTE 172114 | July 18, 2023

Council Approval Date: July 18, 2023



Building a Better World
for All of Us®

Engineers | Architects | Planners | Scientists



Building a Better World
for All of Us®

July 18, 2023

RE: 2024 South Forestview Area Improvements
Feasibility Report
Baxter, Minnesota
City No. 4138
SEH No. BAXTE 172114 4.00

Honorable Mayor and City Council
c/o Trevor Walter, PE
City of Baxter
13190 Memrorywood Drive
Baxter, MN 56425

Dear Mayor and Members of the City Council:

Short Elliott Hendrickson Inc. (SEH®) is pleased to present this Feasibility Report for the project referenced above. It illustrates the proposed improvements, opinions of probable cost, and preliminary assessments.

Please contact me with any questions or concerns.

Sincerely,

A handwritten signature in black ink that reads "Alex Voit".

Alex Voit, PE
Project Manager
(Lic. MN)

mrb

x:\ae\b\baxte\172114\4-prelim-dsgn-rpts\feasibility report\feasibility report - 2023.07.06.docx

Engineers | Architects | Planners | Scientists

Short Elliott Hendrickson Inc., 416 South 6th Street, Suite 101, Brainerd, MN 56401-3540

218.855.1700 | 866.852.8880 | 888.908.8166 fax | sehinc.com

SEH is 100% employee-owned | Affirmative Action–Equal Opportunity Employer

Feasibility Report

2024 South Forestview Area Improvements
Baxter, Minnesota

City No. 4138
SEH No. BAXTE 172114

July 18, 2023

I hereby certify that this report was prepared by me or under my direct supervision, and that I am a duly Licensed Professional Engineer under the laws of the State of Minnesota.



Alex Voit, PE

Date: July 18, 2023 License No.: 54203

Reviewed By: Scott Hedlund, PE Date: July 18, 2023

Short Elliott Hendrickson Inc.
416 South 6th Street, Suite 101
Brainerd, MN 56401-3540
218.855.1700





Building a Better World
for All of Us®

Contents

Letter of Transmittal
Certification Page
Contents

- 1 Introduction 1
- 2 Existing Conditions 1
 - 2.1 Streets 1
 - 2.2 Trails 1
 - 2.3 Municipal Sanitary Sewer & Water Distribution System 2
 - 2.4 Lighting 2
- 3 Proposed Improvements 2
 - 3.1 Street Improvements 2
 - 3.2 Trail Improvements 2
 - 3.3 Municipal Sanitary Sewer & Water Improvements 3
 - 3.4 Lighting Improvements 3
- 4 Opinion of Probable Cost 4
- 5 Financial Considerations 5
 - 5.1 Street 5
 - 5.2 Trails 5
 - 5.3 Sanitary Sewer 6
 - 5.4 Water 6
 - 5.5 Lighting 6
 - 5.6 Financial Summary 7
- 6 Feasibility and Recommendations 7

List of Tables

- Table 1 – Opinion of Probable Cost Summary 4
- Table 2 – Financial Summary 7

Contents (continued)

List of Figures

Figure 1 – Location Map

Figure 2 – Typical Sections

Figure 3 – Street and Trail Improvements

Figure 4 – Sanitary Sewer and Water Improvements

Figure 5 – Assessment Parcels

List of Appendices

Appendix A Opinion of Probable Costs

Appendix B Preliminary Assessment Worksheet

Appendix C Preliminary Project Schedule

Appendix D Potential Lot Split Parcel Exhibits

Feasibility Report

2024 South Forestview Area Improvements

Prepared for City of Baxter, Minnesota

1 Introduction

As authorized by the City Council, this Feasibility Report was prepared for improvements to approximately 2 miles of City streets, shown in Figure 1. Project streets include Forestview Drive south of River Vista Drive, Maryland Road, River Vista Drive, River Vista Court, Medford Road, Riverwood Road, and Parkview Circle. Project improvements include extending sanitary sewer and water utilities to serve the South Forestview Area neighborhood and reconstructing the overlying roadway. On street and off street trail improvements are proposed connecting the neighborhood to the Paul Bunyan Trail and future proposed trail segments. A sanitary sewer lift station is also proposed.

This report contains an opinion of probable costs and design recommendations for construction of streets, sanitary sewer and water system improvements and has been developed based on previous reports, field observations, and discussions with City staff and Council.

2 Existing Conditions

The project area encompasses 108 parcels zoned low density residential (R1) and two parcels zoned public benefit (PB): Riverside Park located at the east end of Riverview Road and a future park south of Maryland Road. Currently 80 of the lots are developed with several lots having the potential to be split into multiple lots.

2.1 Streets

The existing streets are 24 to 26 feet wide, were originally paved between 1986 and 1997 and are in poor condition. A pavement evaluation from 2022 shows that the road segments vary in rating between 2 and 4 out of 10 meaning they require reconstruction. The road segments are generally centered on existing 66 foot right of way with the exception of Forestview Drive which has a 66- 80 foot right of way and between River Vista Drive and Maryland Road is shifted south to accommodate an existing 8 foot wide bituminous trail. All roadways are rural sections using existing ditches to collect and infiltrate stormwater. There are two existing centerline culverts on the project, one under Forestview Drive near the intersection with Maryland Road and another crossing River Vista Court. Three existing driveway culverts have also been identified.

2.2 Trails

An approximately 700 foot segment of grade separated, non-motorized, bituminous trail exists along the north side of Forestview trail between Medford Road and River Vista Drive. It connects to on-road bike lanes along Forestview Drive north from River Vista Drive but has no connection on the south end of the segment.

A paved trail extends off the south end of Forestview Drive connecting the neighborhood to the Paul Bunyan State Trail by crossing under Highway 371. Near the westerly terminus of Maryland Road there is a gravel surfaced trail corridor that was constructed with the 2020 North Forestview Improvements that extends north to Fuschia Drive. This corridor is planned to be paved as part of the future realignment of the Paul Bunyan State Trail through Baxter.

2.3 Municipal Sanitary Sewer & Water Distribution System

No sanitary sewer collection or water system distribution system currently exists in the area. All residences are served by private wells and septic systems. The condition of existing wells and individual sewer systems are unknown. Some systems are expected to be outdated and not up to current standards while others may have been more recently installed. There are no known contamination issues from failing systems. Municipal sewer and water systems are currently installed at the intersection of Forestview and River Vista Drive for the purpose of extending service to this neighborhood.

2.4 Lighting

There are currently a limited number of lighting units located throughout the project at intersections, cul de sacs, and 90° corners. These existing units are becoming outdated and require modern LED upgrades to the existing units to provide better performance and conserve energy.

3 Proposed Improvements

3.1 Street Improvements

Proposed sewer and water systems will be installed under the existing roads necessitating complete replacement of the existing roads. Once the new sewer and water systems are installed the roadways will be reconstructed at similar elevations to existing conditions and to a city standard width of 26 feet with the exception of Forestview Drive. Forestview Drive is proposed to be constructed to a width of 32 feet to accommodate 11 foot drive lanes and 5 foot bike lanes on both sides of the roadway. This cross section is consistent with the existing width of Forestview Drive from River Vista Drive north to CSAH 48. The roadway structural section is proposed to be 3.5 inches of hot mix asphalt over 6 inches of Class 5 aggregate base. All roadways are proposed to remain rural sections with minimum 1.5 foot deep ditches to collect and infiltrate stormwater. The roadway and ditches will be designed to provide similar drainage characteristics to existing conditions, relying on infiltration to manage storm water. No storm water basins are proposed at this time. Existing culverts on the site will be replaced in kind to maintain similar drainage post construction. The proposed Street Improvements are shown in Figure 3, and the proposed Typical Sections in Figure 2.

3.2 Trail Improvements

The City has undertaken a significant effort over the years to promote multimodal transportation initiatives, including developing a Bicycle and Pedestrian Facility Type Guidance manual, developing a comprehensive Bicycle and Pedestrian Policy Study to establish a preferred network of existing and proposed routes, performing various crossing safety evaluation studies, and prioritizing trail improvements to provide local and regional connections for users throughout the City while promoting multimodal traffic safety.

The existing trail along Forestview Drive is proposed to be removed. On-road bike lanes would be striped 5 feet wide on both sides of Forestview Drive from the intersection with River Vista Drive to the cul de sac at its southern extents.

At the south end of Forestview Drive a trailhead parking area and trail connection is proposed to be constructed. The trailhead will be similar in design to the ADA accessible trailhead / cul de sac on Paris Road west of TH 371. From that location a trail is proposed to be constructed northeasterly through the wooded city owned parcel to connect with Maryland Road at the junction of the previously constructed trail corridor. The trail surface is proposed to be constructed 24 feet wide to be used as a temporary road for local traffic during construction. After construction the width is proposed to be narrowed to approximately 12 feet wide and left as a gravel surface in preparation for a future paving project.

Storm water along the trail corridor is planned to be managed by linear infiltration. No storm water basins are proposed for the future trail corridor at this time.

3.3 Municipal Sanitary Sewer & Water Improvements

Sanitary sewer and water will be extended to the neighborhood with the connection to the existing system at the intersection of River Vista Drive and Forestview Drive. Gravity polyvinyl chloride (PVC) sanitary sewer mains will generally follow the centerline of the road and are proposed to be 8 inches in diameter. Sewer services will be installed to each lot with a cleanout provided at the right of way for connection by the owner. The goal is for the sanitary main to be installed at a minimum of 12 feet deep throughout the project. Due to the elevation of the existing sewer connection and the surrounding topography it is anticipated that the entire project area cannot be served with gravity sewer alone. Rather, some homes will need to pump to the service stub.

A sanitary sewer lift station will be needed and is proposed near Riverside Park at the end of Riverwood Road. A forcemain will convey sewage back to the north connection at River Vista and Forestview Drive. Although the proposed lift station is currently shown in a desirable location from a depth and topography standpoint, it is also located in a FEMA Flood Fringe. Further investigation is needed to determine additional precautions needed.

Polyvinyl chloride (PVC) water main is proposed to be installed along the roadway such that it will maintain the required 10 feet of separation from the sanitary sewer main. The watermain is proposed to be 8 inches in diameter and installed with a minimum of 8.5 feet of cover. Each single-family residential lot will be provided with a 1 inch water service with a curb stop valve at the right of way. Gate valves will be provided on the mains throughout the system for isolating of individual segments for routine and emergency maintenance. Water hydrants spaced every 600 feet will be installed for fire protection and flushing. Proposed sewer and water improvements are shown in Figure 4.

3.4 Lighting Improvements

The proposed lighting improvements consist of replacement of the existing outdated lighting units with new modern LED upgrades. Lighting units will be relocated above stop signs at intersections.

4 Opinion of Probable Cost

Itemized breakdowns of probable cost are included in Appendix A. The breakdowns are presented to provide insight into the costs of various items of the total project. Total project costs are summarized in the following table.

Table 1 – Opinion of Probable Cost Summary

Item	Total Project Cost	Street	Trail	Sewer	Water	Lighting
Construction Only	\$6,143,543.80	\$2,176,507.80	\$276,381.00	\$1,989,255.00	\$1,673,200.00	\$28,200.00
Contingency	\$921,456.20	\$326,492.20	\$41,619.00	\$298,745.00	\$250,800.00	\$3,800.00
Construction Subtotal	\$7,065,000.00	\$2,503,000.00	\$318,000.00	\$2,288,000.00	\$1,924,000.00	\$32,000.00
Engineering	\$1,413,000.00	\$500,600.00	\$63,600.00	\$457,600.00	\$384,800.00	\$6,400.00
Right Of Way Acquisition	\$70,650.00	\$25,030.00	\$3,180.00	\$22,880.00	\$19,240.00	\$320.00
Admin, Legal, Fiscal, & Misc.	\$353,250.00	\$125,150.00	\$15,900.00	\$114,400.00	\$96,200.00	\$1,600.00
Estimated Total	\$8,901,900.00	\$3,153,780.00	\$400,680.00	\$2,882,880.00	\$2,424,240.00	\$40,320.00

5 Financial Considerations

The proposed project, as presented in this report, is a combination sanitary sewer and watermain extension, street reconstruction, and trail improvements project. Generally, sewer, water, and street improvements are financed through special assessments to benefitting properties in the project area. Trail projects are generally not assessed. The City must ultimately decide the method of financing.

Based on discussions with City staff, it is understood that project financing strategies could include any combination of City Funds (sales tax, water and storm water utilities, property tax levy) and special assessments.

The following breakdowns are provided to assist the City in determining what portion of the total project cost the City may be responsible for. These figures are estimates and final figures would be determined at the completion of the project. Figure 5 is a map of the proposed assessment area. A detailed breakdown of the preliminary assessments is included in the Appendix.

5.1 Street

It is the City’s policy to assess benefitting properties for street reconstruction, full depth reclamation (FDR), and mill and overlay improvements. For this project, it is assumed that all properties will be assessed on a per Equivalent Residential Unit (ERU) basis.

Per the City’s Assessment policy for street reconstruction done in conjunction with sewer and water extension projects, assessments for single family homes are set at a fixed rate tied to inflation. The proposed street assessment rate for 2024 is \$7,408 per ERU. All remaining street costs are borne by the City. A detailed breakdown of the preliminary assessments is included in the Appendix.

Estimated Cost.....	\$3,153,780.00	
Estimated Assessment.....	\$ 977,856.00	(31%)
Estimated City Cost.....	\$2,175,924.00	(69%)

5.2 Trails

It is assumed the City would be responsible for trail costs (not assess) based on City policy that non-motorized facilities have citywide (and regional) benefits.

Estimated Cost.....	\$ 400,680.00	
Estimated Assessment.....	\$ 0	
Estimated City Cost.....	\$ 400,680.00	(100%)

5.3 Sanitary Sewer

Per the City's Assessment policy for sanitary sewer construction done as part of a sewer and water extension project, assessments for single family homes are set at a fixed rate tied to inflation. The proposed sanitary sewer assessment rate for 2024 is \$5,556 per ERU. Each property is also charged a fixed Sewer Access Charge (SAC) of \$600 at the time of connection to the new system. For the purposes of this report, the SAC charges are included in the estimated assessment calculation. All remaining sewer costs are borne by the City. A detailed breakdown of the preliminary assessments is included in the Appendix.

Estimated Cost.....	\$2,882,880.00	
Estimated Assessment.....	\$ 812,592.00	(28%)
Estimated City Cost.....	\$2,070,288.00	(72%)

5.4 Water

Per the City's Assessment policy for water construction done as part of a sewer and water extension project, assessments for single family homes are set at a fixed rate tied to inflation. The proposed water assessment rate for 2024 is \$5,556 per ERU. Each property is also charged a fixed Water Access Charge (WAC) of \$600 at the time of connection to the new system. For the purposes of this report, the WAC charges are included in the estimated assessment calculation. All remaining water costs are borne by the City. A detailed breakdown of the preliminary assessments is included in the Appendix.

Estimated Cost	\$2,424,240.00	
Estimated Assessment.....	\$ 812,592.00	(34%)
Estimated City Cost.....	\$1,611,648.00	(66%)

5.5 Lighting

For this Report, the street lighting improvements being made are in locations that currently have street lighting infrastructure. Based on past practice in similar situations, it is assumed these costs would be paid for by the City.

Estimated Cost.....	\$ 40,320.00	
Estimated Assessment.....	\$ 0	
Estimated City Cost.....	\$ 40,320.00	(100%)

5.6 Financial Summary

In summary, the totals are as follows:

Table 2 – Financial Summary

	Estimated Costs	Estimated Assessments	Estimated City Cost
Street	\$3,153,780.00	\$977,856.00	\$2,175,924.00
Trail	\$400,680.00		\$400,680.00
Sewer	\$2,882,880.00	\$812,592.00	\$2,070,288.00
Water	\$2,424,240.00	\$812,592.00	\$1,611,648.00
Lighting	\$40,320.00		\$40,320.00
Estimated Total	\$8,901,900.00	\$2,603,040.00	\$6,298,860.00

In order to use the 429 process for special assessments on this project at least 20% of the project cost must be assessed. Assessments are currently estimated to be 29% of the project costs.

6 Feasibility and Recommendations

The project, as presented in this Report, is both cost effective and feasible from an engineering standpoint. The estimated project costs are presented to assist the City in deciding the feasibility of the project from a monetary standpoint. The improvements are necessary to provide sewer and water service, replace deteriorating streets in the area, and improve traffic safety and connectivity to local and regional trail systems.

Based on information presented in this report, we make the following recommendations:

1. Soil borings should be taken throughout the project limits to determine subsurface conditions such as the presence of high bedrock, soil types, and water table elevations. Final design would be subject to results of the geotechnical evaluation.
2. Perform further investigation and risk/cost analysis including anticipated and historical high water levels at the proposed lift station location at Riverside Park.
3. Review estimated costs for financial planning.
4. Update estimated costs, if necessary.
5. Right of way and easements should be dedicated or retained as determined by the final project design.
6. Schedule and hold public hearings and begin the formal process required for special assessments.
7. Construct street, sewer, water, and trail improvements as recommended herein.

Figures

Figure 1 – Location Map

Figure 2 – Typical Sections

Figure 3 – Street and Trail Improvements

Figure 4 – Sanitary Sewer and Water Improvements

Figure 5 – Assessment Parcels

Save: 6/28/2023 6:34 PM avoit Plot: 6/28/2023 8:42 PM X:\AE\B\BAXTE\172114\5-final-dsgn\51-drawing\10-Civil\cad\exhibit\BAXTE_172114_FIG1.dwg

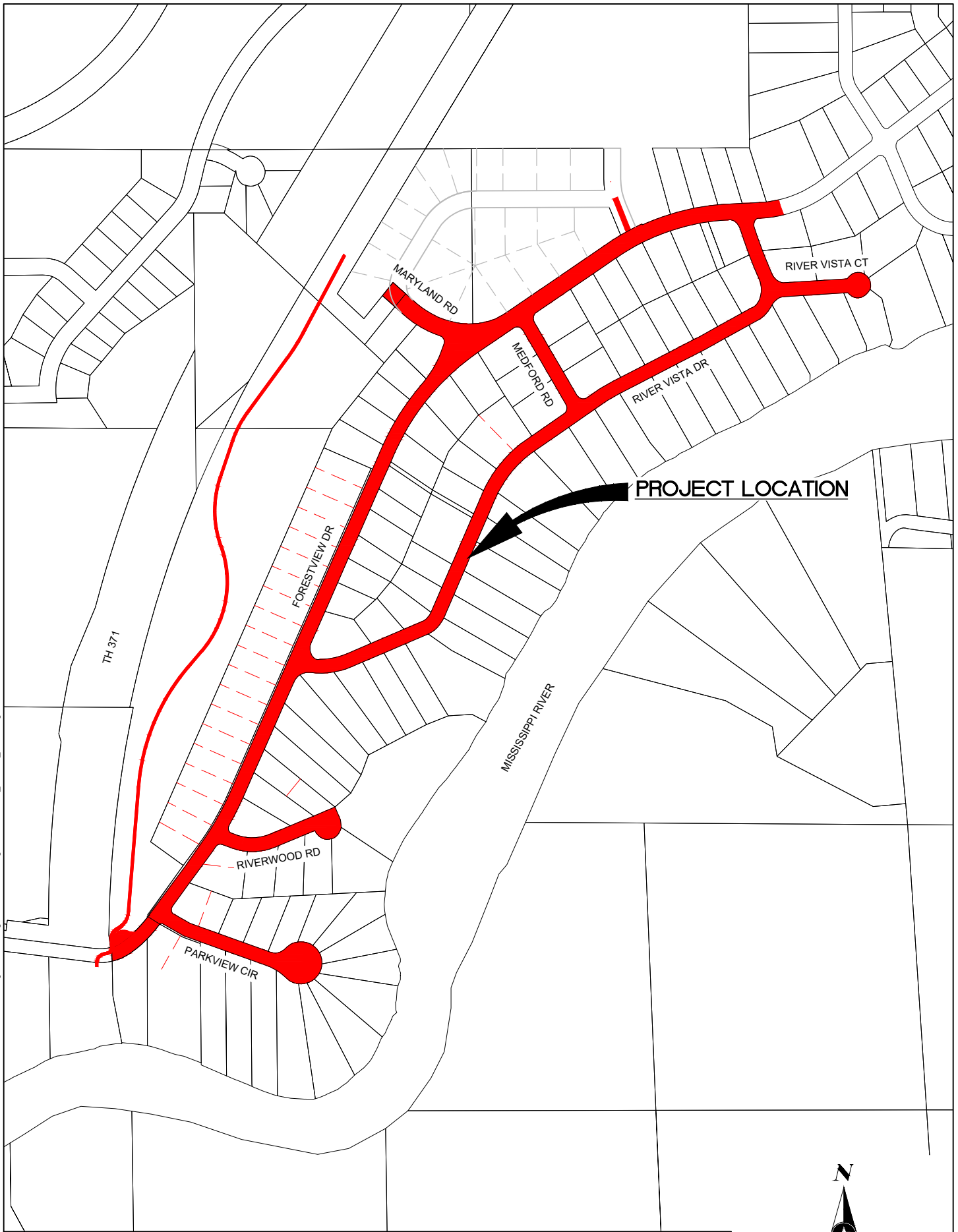

PROJECT NO.
BAXTE172114
DATE:
06-28-2023

**PROJECT LOCATION MAP
SOUTH FORESTVIEW IMPROVEMENTS
BAXTER, MINNESOTA**

FIGURE
NO. 1



TYPICAL SECTION
FORESTVIEW DR, MARYLAND RD

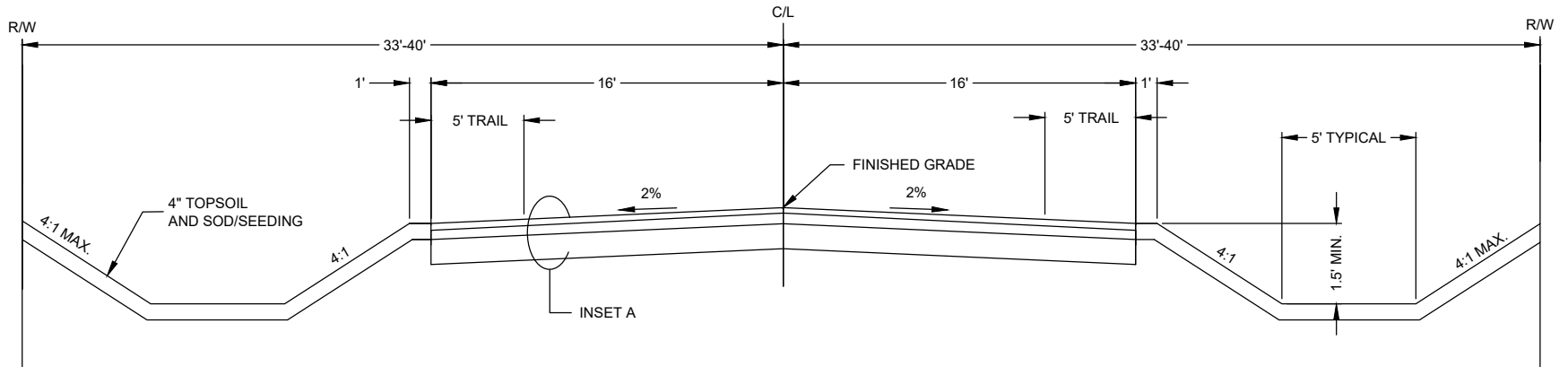

TYPICAL SECTION
PARKVIEW CIR, RIVERWOOD RD, MEDFORD RD, RIVER VISTA DR, RIVER VISTA CT

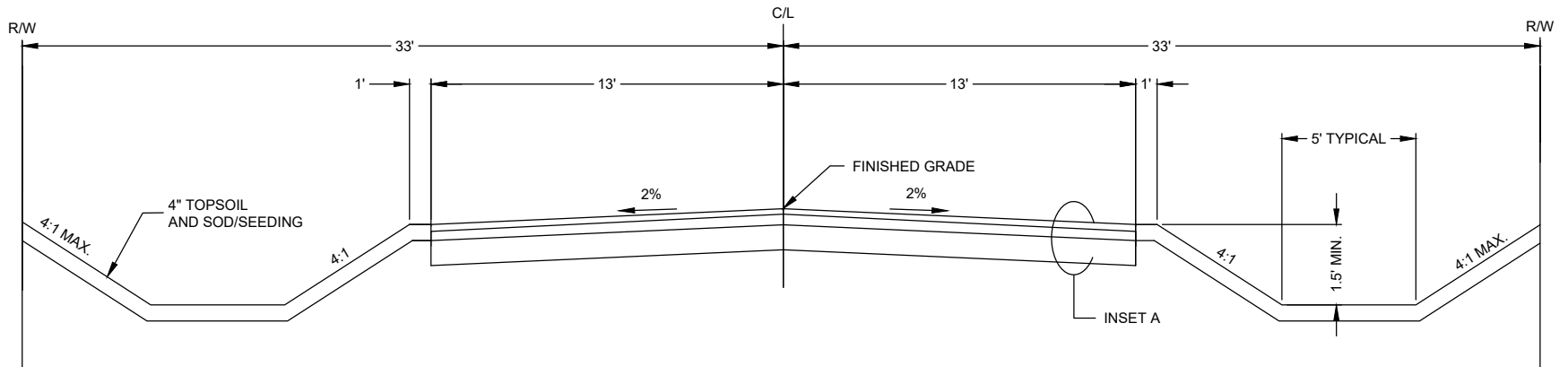

TRAIL / TEMPORARY ACCESS ROAD

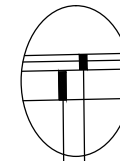
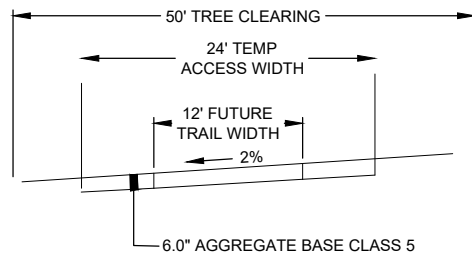

INSET A

- 1.5" -TYPE SP 9.5 WEARING COURSE MIX (3,C)
- BITUMINOUS TACK COAT
- 2.0" -TYPE SP 12.5 NON WEARING COURSE MIX (3,B)
- 6.0" -AGGREGATE BASE CLASS 5

Save: 6/28/2023 6:48 PM a:\cvt\Plot: 6/28/2023 8:43 PM X:\E\B\BAXTE\172114\5-final-dsgn\51-drawing\10-civil\cad\dwg\exhibit\BAXTE_172114_FIG2.dwg





SEH | PROJECT NO.
BAXTE172114 |
DATE:
06-28-2023

TYPICAL SECTION
SOUTH FORESTVIEW IMPROVEMENTS
BAXTER, MINNESOTA

FIGURE
NO. 2

Save: 7/11/2023 9:11 PM avoit Plot: 7/12/2023 7:24 AM X:\AE\B\BAXTE\172114\Final\dsign\5-final.dsgn\5-final.dwg\exhib\BAXTE_172114_FIG3.dwg



LEGEND	
	BITUMINOUS STREET
	BITUMINOUS DRIVEWAY & TRAIL
	CONCRETE DRIVEWAY & WALK
	PROPOSED 12' GRAVEL TRAIL
	PROPOSED 5' ON STREET TRAIL

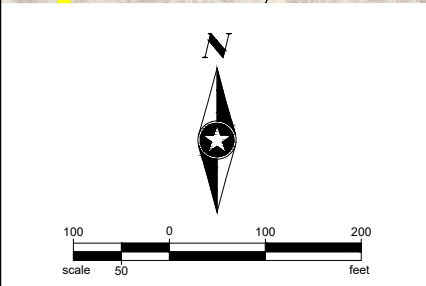

	PROJECT NO. BAXTE172114	STREET AND TRAIL SOUTH FORESTVIEW IMPROVEMENTS BAXTER, MINNESOTA	FIGURE NO. 3A
	DATE: 07-11-2023		

Save: 7/11/2023 9:11 PM avoit Plot: 7/12/2023 7:24 AM X:\AE\BAXTE\172114\5-final\ds\5-final.dwg\exhib\BAXTE_172114_FIG3.dwg

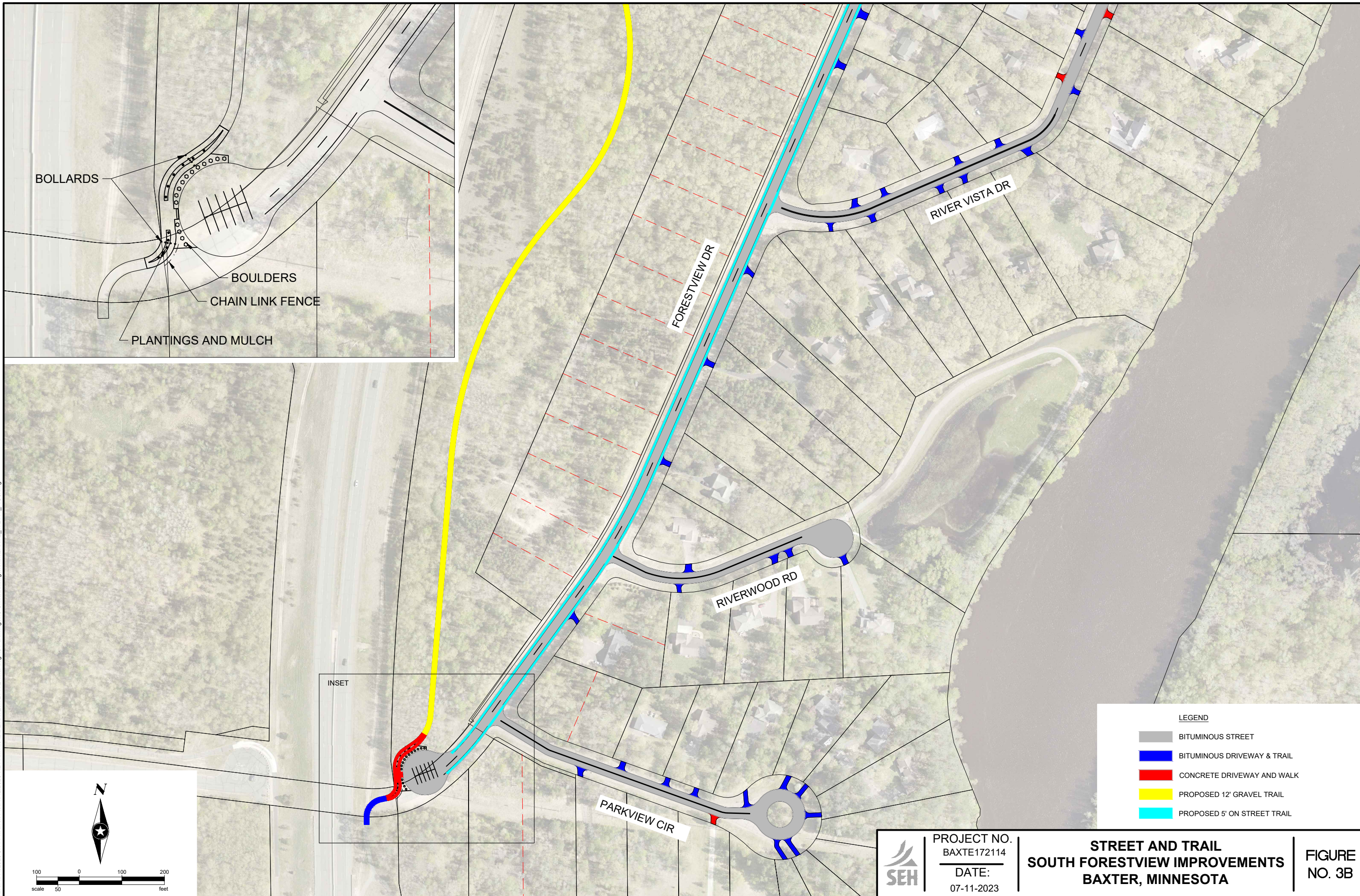

BOLLARDS

BOULDERS



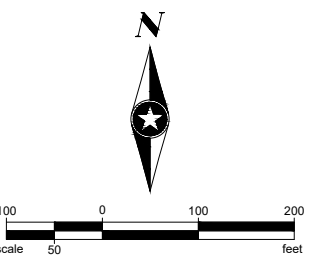

CHAIN LINK FENCE

PLANTINGS AND MULCH

INSET



LEGEND

-  BITUMINOUS STREET
-  BITUMINOUS DRIVEWAY & TRAIL
-  CONCRETE DRIVEWAY AND WALK
-  PROPOSED 12' GRAVEL TRAIL
-  PROPOSED 5' ON STREET TRAIL

 PROJECT NO.
BAXTE172114
DATE:
07-11-2023

**STREET AND TRAIL
SOUTH FORESTVIEW IMPROVEMENTS
BAXTER, MINNESOTA**

**FIGURE
NO. 3B**

Save: 7/11/2023 9:11 PM avoit Plot: 7/12/2023 7:25 AM X:\AEI\BAXTE\172114\5-final\ds\5-final.dwg\5-final.dwg\BAXTE_172114_FIG4.dwg

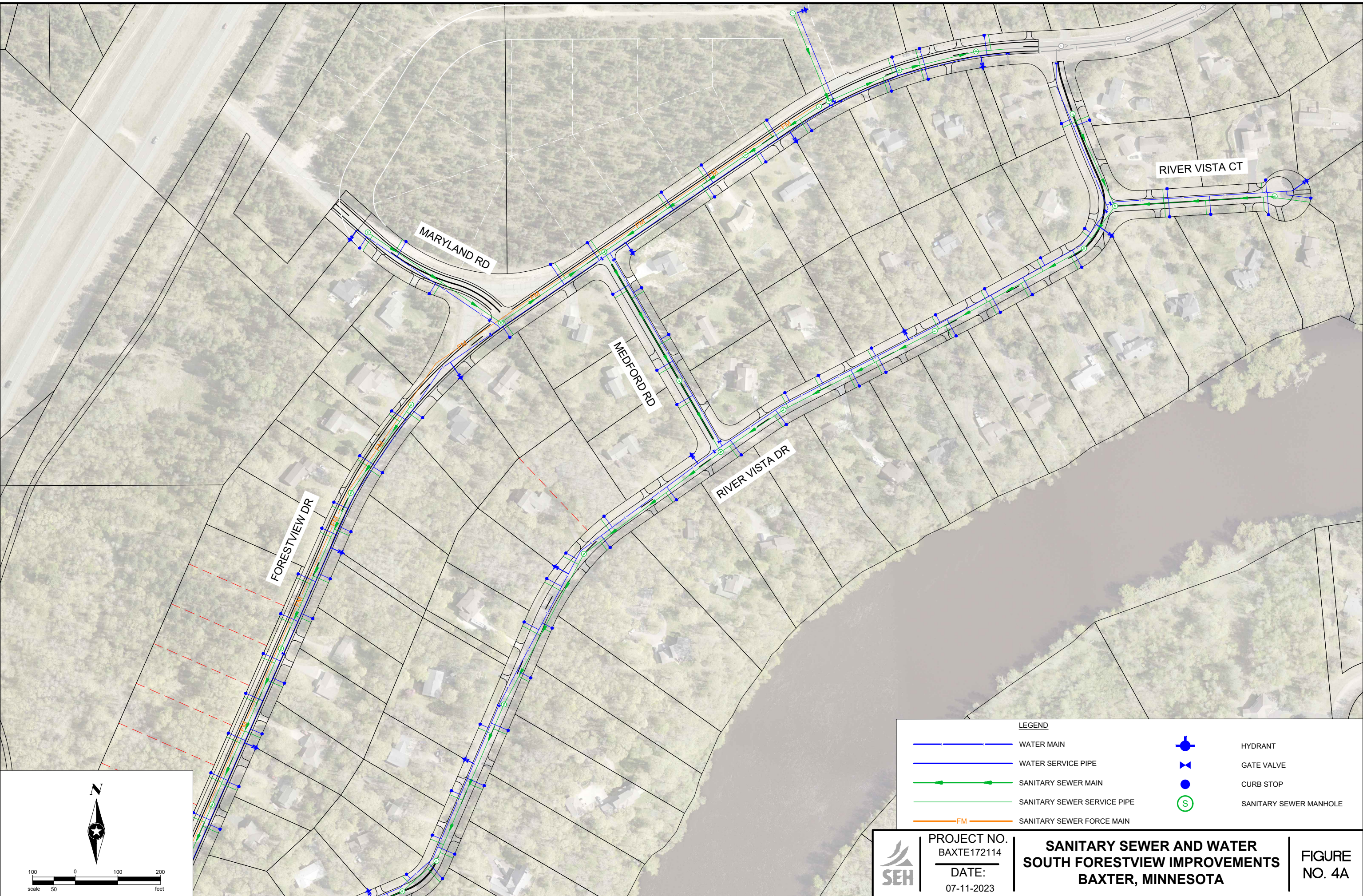

LEGEND	
	WATER MAIN
	WATER SERVICE PIPE
	SANITARY SEWER MAIN
	SANITARY SEWER SERVICE PIPE
	SANITARY SEWER FORCE MAIN
	HYDRANT
	GATE VALVE
	CURB STOP
	SANITARY SEWER MANHOLE

 PROJECT NO.
BAXTE172114
DATE:
07-11-2023

**SANITARY SEWER AND WATER
SOUTH FORESTVIEW IMPROVEMENTS
BAXTER, MINNESOTA**

**FIGURE
NO. 4A**

Save: 7/11/2023 9:11 PM avoit Plot: 7/12/2023 7:26 AM X:\AE\BAXTE\172114\5-final\ds\5-final\ds\10-Civil\cad\dwg\exhib\BAXTE_172114_FIG4.dwg

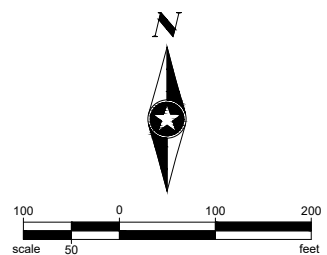
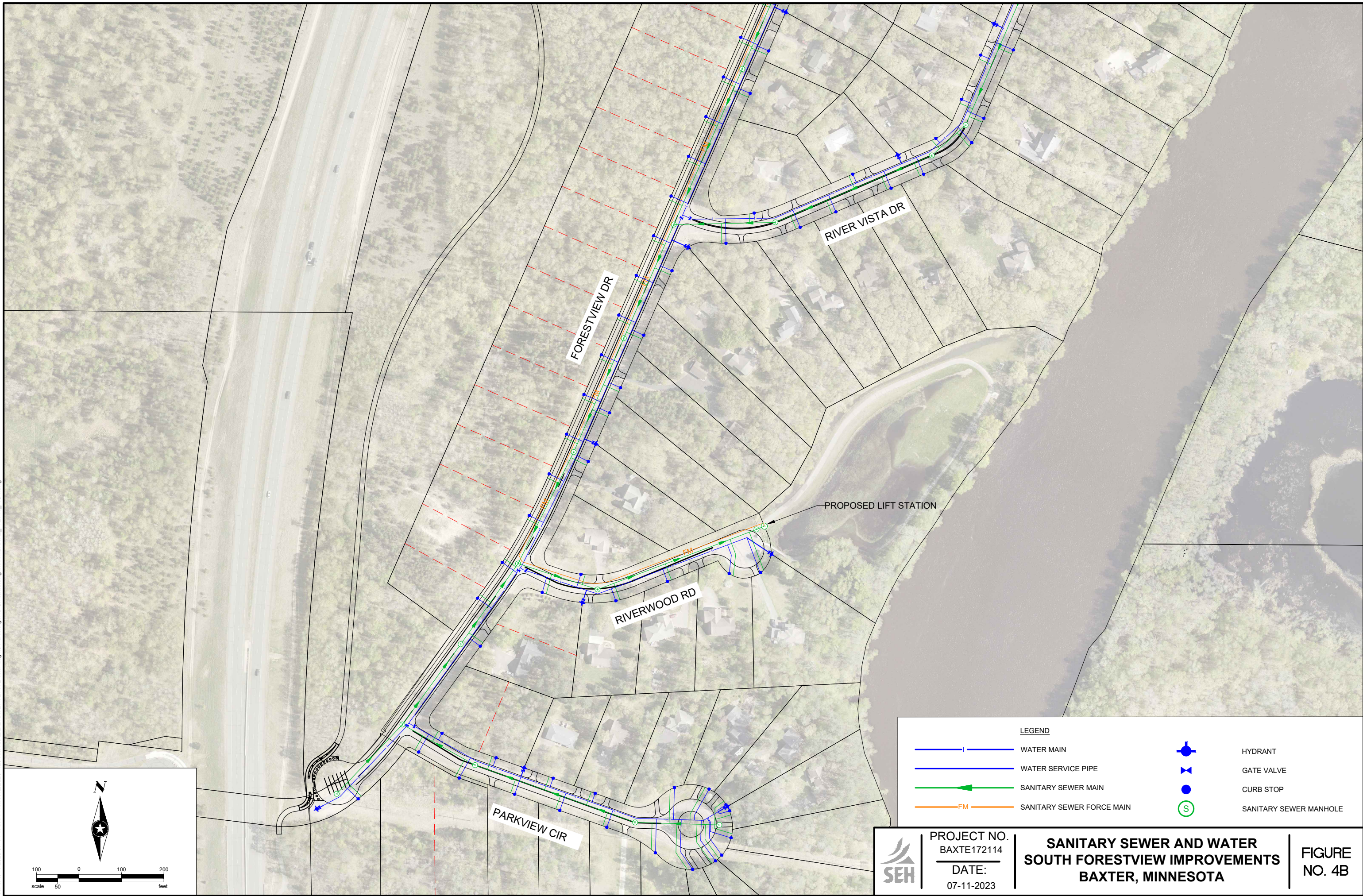



LEGEND			
	WATER MAIN		HYDRANT
	WATER SERVICE PIPE		GATE VALVE
	SANITARY SEWER MAIN		CURB STOP
	SANITARY SEWER FORCE MAIN		SANITARY SEWER MANHOLE

	PROJECT NO.	SANITARY SEWER AND WATER SOUTH FORESTVIEW IMPROVEMENTS BAXTER, MINNESOTA	FIGURE NO. 4B
	BAXTE172114		
	DATE:		
	07-11-2023		

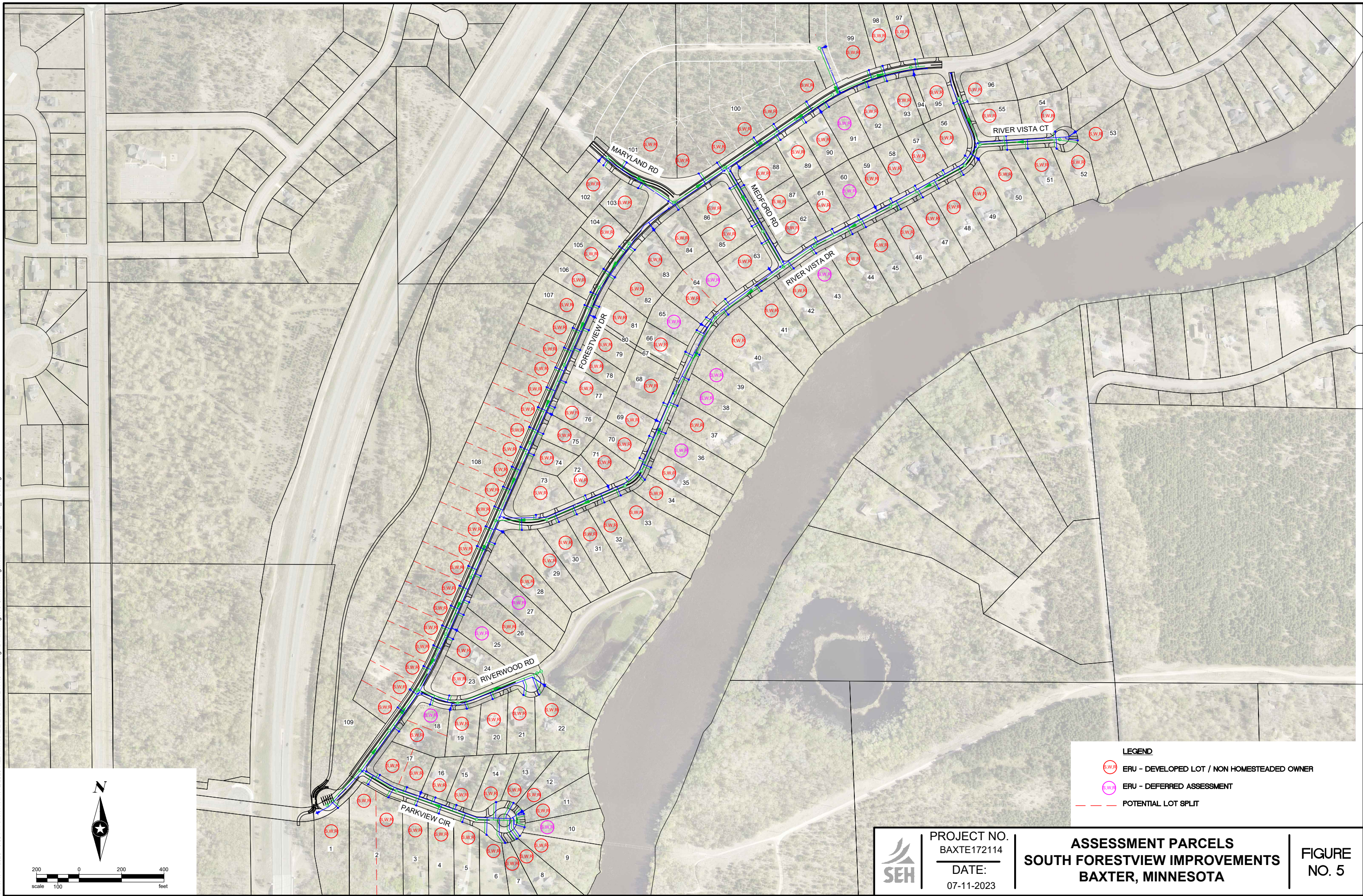
Save: 7/11/2023 10:35 PM avoiti Plot: 7/12/2023 7:22 AM X:\AEB\BAXTE\172114\5-final-dsgn\5-1-drawings\10-Civil\lead\dwg\exhibit\BAXTE_172114_FIG5.dwg



LEGEND

-  ERU - DEVELOPED LOT / NON HOMESTEADED OWNER
-  ERU - DEFERRED ASSESSMENT
-  POTENTIAL LOT SPLIT

	PROJECT NO. BAXTE172114	ASSESSMENT PARCELS SOUTH FORESTVIEW IMPROVEMENTS BAXTER, MINNESOTA	FIGURE NO. 5
	DATE: 07-11-2023		

Appendix A

Opinion of Probable Cost

PRELIMINARY OPINION OF PROBABLE COST

ITEM NO.	ITEM DESCRIPTION	UNIT OF MEASUREMENT	UNIT PRICE	TOTAL		STREET		TRAIL		SEWER		WATER		LIGHTING	
				ESTIMATED QUANTITIES	COST	ESTIMATED QUANTITIES	COST	ESTIMATED QUANTITIES	COST	ESTIMATED QUANTITIES	COST	ESTIMATED QUANTITIES	COST	ESTIMATED QUANTITIES	COST
1	MOBILIZATION	LUMP SUM	\$300,000.00	1.00	\$300,000.00	0.40	\$120,000.00	0.05	\$15,000.00	0.30	\$90,000.00	0.25	\$75,000.00		\$0.00
2	CLEARING	ACRE	\$10,000.00	7.00	\$70,000.00	2.00	\$20,000.00	5.00	\$50,000.00		\$0.00		\$0.00		\$0.00
3	CLEARING	TREE	\$400.00	30.00	\$12,000.00	30.00	\$12,000.00		\$0.00		\$0.00		\$0.00		\$0.00
4	GRUBBING	ACRE	\$10,000.00	7.00	\$70,000.00	2.00	\$20,000.00	5.00	\$50,000.00		\$0.00		\$0.00		\$0.00
5	GRUBBING	TREE	\$400.00	30.00	\$12,000.00	30.00	\$12,000.00		\$0.00		\$0.00		\$0.00		\$0.00
6	SALVAGE SIGN	EACH	\$50.00	111.00	\$5,550.00	111.00	\$5,550.00		\$0.00		\$0.00		\$0.00		\$0.00
7	SALVAGE LIGHTING UNIT	EACH	\$100.00	6.00	\$600.00		\$0.00		\$0.00		\$0.00		\$0.00	6.00	\$600.00
8	SAWING BITUMINOUS PAVEMENT (FULL DEPTH)	LIN FT	\$4.00	1,054.00	\$4,216.00	1,054.00	\$4,216.00		\$0.00		\$0.00		\$0.00		\$0.00
9	SAWING CONCRETE PAVEMENT (FULL DEPTH)	LIN FT	\$5.00	91.00	\$455.00	91.00	\$455.00		\$0.00		\$0.00		\$0.00		\$0.00
10	REMOVE BITUMINOUS PAVEMENT	SQ YD	\$2.00	38,654.00	\$77,308.00	38,029.00	\$76,058.00	625.00	\$1,250.00		\$0.00		\$0.00		\$0.00
11	REMOVE CULVERT	LIN FT	\$5.00	223.00	\$1,115.00	223.00	\$1,115.00		\$0.00		\$0.00		\$0.00		\$0.00
12	REMOVE CONCRETE PAVEMENT	SQ YD	\$10.00	246.00	\$2,460.00	246.00	\$2,460.00		\$0.00		\$0.00		\$0.00		\$0.00
13	SALVAGE MAILBOX	EACH	\$50.00	114.00	\$5,700.00	114.00	\$5,700.00		\$0.00		\$0.00		\$0.00		\$0.00
14	EXCAVATION - COMMON (CV)	CU YD	\$12.00	8,020.00	\$96,240.00	8,020.00	\$96,240.00		\$0.00		\$0.00		\$0.00		\$0.00
15	DEWATERING	LIUMP SUM	\$40,000.00	1.00	\$40,000.00		\$0.00		\$0.00	0.67	\$26,800.00	0.33	\$13,200.00		\$0.00
16	TRAFFIC CONTROL	LUMP SUM	\$10,000.00	1.00	\$10,000.00	0.33	\$3,300.00		\$0.00	0.33	\$3,300.00	0.34	\$3,400.00		\$0.00
17	SUBGRADE PREPARATION	ROAD STA	\$250.00	10.00	\$2,500.00	10.00	\$2,500.00		\$0.00		\$0.00		\$0.00		\$0.00
18	GRANULAR EMBANKMENT	CU YD	\$10.00	2,541.00	\$25,410.00	2,541.00	\$25,410.00		\$0.00		\$0.00		\$0.00		\$0.00
19	AGGREGATE BASE CLASS 5 (CV)(P)(STREETS)	CU YD	\$30.00	6,622.00	\$198,660.00	6,622.00	\$198,660.00		\$0.00		\$0.00		\$0.00		\$0.00
20	AGGREGATE BASE CLASS 5 (CV)(P)(TRAILS)	CU YD	\$30.00	1,581.00	\$47,430.00		\$0.00	1,581.00	\$47,430.00		\$0.00		\$0.00		\$0.00
21	TYPE SP 9.5 WEARING COURSE MIX (3.C)	TON	\$95.00	3,761.00	\$357,295.00	3,536.00	\$335,920.00	225.00	\$21,375.00		\$0.00		\$0.00		\$0.00
22	TYPE 12.5 NON WEARING COURSE MIX (3.C)	TON	\$95.00	4,714.00	\$447,830.00	4,714.00	\$447,830.00		\$0.00		\$0.00		\$0.00		\$0.00
23	BITUMINOUS DRIVEWAY RESTORATION	SQ YD	\$40.00	2,827.00	\$113,080.00	2,827.00	\$113,080.00		\$0.00		\$0.00		\$0.00		\$0.00
24	BITUMINOUS MATERIAL FOR TACK COAT	GAL	\$3.00	1,863.00	\$5,589.00	1,863.00	\$5,589.00		\$0.00		\$0.00		\$0.00		\$0.00
25	CONCRETE DRIVEWAY RESTORATION	SQ YD	\$70.00	246.00	\$17,220.00	246.00	\$17,220.00		\$0.00		\$0.00		\$0.00		\$0.00
26	6" CONCRETE WALK	SQ FT	\$10.00	2,493.00	\$24,930.00		\$0.00	2,493.00	\$24,930.00		\$0.00		\$0.00		\$0.00
27	TRUNCATED DOMES	SQ FT	\$50.00	24.00	\$1,200.00		\$0.00	24.00	\$1,200.00		\$0.00		\$0.00		\$0.00
28	STREET SWEEPING (WITH PICK UP BROOM)	HOURL	\$175.00	24.00	\$4,200.00	24.00	\$4,200.00		\$0.00		\$0.00		\$0.00		\$0.00
29	CONSTRUCTION WATER	MGAL	\$75.00	50.00	\$3,750.00	50.00	\$3,750.00		\$0.00		\$0.00		\$0.00		\$0.00
30	REINSTALL SIGN	EACH	\$100.00	111.00	\$11,100.00	111.00	\$11,100.00		\$0.00		\$0.00		\$0.00		\$0.00
31	TEMPORARY MAIL BOX	EACH	\$100.00	114.00	\$11,400.00	114.00	\$11,400.00		\$0.00		\$0.00		\$0.00		\$0.00
32	MAILBOX SUPPORT	EACH	\$100.00	114.00	\$11,400.00	114.00	\$11,400.00		\$0.00		\$0.00		\$0.00		\$0.00
33	INSTALL 911 SIGN	EACH	\$100.00	85.00	\$8,500.00	85.00	\$8,500.00		\$0.00		\$0.00		\$0.00		\$0.00
34	SIGN TYPE C	EACH	\$200.00	86.00	\$17,200.00	86.00	\$17,200.00		\$0.00		\$0.00		\$0.00		\$0.00
35	INSTALL CHAIN LINK FENCE	LIN FT	\$50.00	30.00	\$1,500.00		\$0.00	30.00	\$1,500.00		\$0.00		\$0.00		\$0.00
36	CONNECT TO EXISTING SANITARY SEWER	EACH	\$5,000.00	1.00	\$5,000.00		\$0.00		\$0.00	1.00	\$5,000.00		\$0.00		\$0.00
37	2" HDPE FORCEMAIN	LIN FT	\$30.00	4,525.00	\$135,750.00		\$0.00		\$0.00	4,525.00	\$135,750.00		\$0.00		\$0.00
38	4" SCH 40 PVC SEWER SERVICE PIPE	LIN FT	\$30.00	5,179.00	\$155,370.00		\$0.00		\$0.00	5,179.00	\$155,370.00		\$0.00		\$0.00
39	8" PVC SDR 26 SANITARY SEWER	LIN FT	\$60.00	9,915.00	\$594,900.00		\$0.00		\$0.00	9,915.00	\$594,900.00		\$0.00		\$0.00
40	10" PVC SDR 26 SANITARY SEWER	LIN FT	\$70.00	655.00	\$45,850.00		\$0.00		\$0.00	655.00	\$45,850.00		\$0.00		\$0.00
41	8"x4" PVC WYE	EACH	\$750.00	132.00	\$99,000.00		\$0.00		\$0.00	132.00	\$99,000.00		\$0.00		\$0.00
42	INSTALL 4" SANITARY SEWER CLEANOUT	EACH	\$1,500.00	7.00	\$10,500.00		\$0.00		\$0.00	7.00	\$10,500.00		\$0.00		\$0.00
43	SANITARY STRUCTURE DESIGN 4007 (0'-10')	EACH	\$6,800.00	38.00	\$258,400.00		\$0.00		\$0.00	38.00	\$258,400.00		\$0.00		\$0.00
44	MANHOLE EXCESS DEPTH	LIN FT	\$480.00	256.00	\$122,880.00		\$0.00		\$0.00	256.00	\$122,880.00		\$0.00		\$0.00
45	CLEAN AND TELEWISE SANITARY SEWER - MAINLINE	LIN FT	\$5.00	9,963.00	\$49,815.00		\$0.00		\$0.00	9,963.00	\$49,815.00		\$0.00		\$0.00
46	CLEAN AND TELEWISE SANITARY SEWER - SERVICES	LIN FT	\$5.00	5,272.00	\$26,360.00		\$0.00		\$0.00	5,272.00	\$26,360.00		\$0.00		\$0.00
47	LIFT STATION	LUMP SUM	\$350,000.00	1.00	\$350,000.00		\$0.00		\$0.00	1.00	\$350,000.00		\$0.00		\$0.00
48	TRACER WIRE SYSTEM	LUMP SUM	\$15,000.00	1.00	\$15,000.00		\$0.00		\$0.00	1.00	\$15,000.00		\$0.00		\$0.00
49	CONNECT TO EXISTING WATERMAIN PIPE	EACH	\$2,000.00	1.00	\$2,000.00		\$0.00		\$0.00		\$0.00	1.00	\$2,000.00		\$0.00
50	1" TYPE PE PIPE	LIN FT	\$15.00	5,267.00	\$79,005.00		\$0.00		\$0.00		\$0.00	5,267.00	\$79,005.00		\$0.00
51	6" WATER MAIN - C900 PVC	LIN FT	\$60.00	648.00	\$38,880.00		\$0.00		\$0.00		\$0.00	648.00	\$38,880.00		\$0.00
52	8" WATER MAIN - C900 PVC	LIN FT	\$75.00	11,033.00	\$827,475.00		\$0.00		\$0.00		\$0.00	11,033.00	\$827,475.00		\$0.00
53	6" GATE VALVE AND BOX	EACH	\$3,000.00	22.00	\$66,000.00		\$0.00		\$0.00		\$0.00	22.00	\$66,000.00		\$0.00
54	8" GATE VALVE AND BOX	EACH	\$3,500.00	21.00	\$73,500.00		\$0.00		\$0.00		\$0.00	21.00	\$73,500.00		\$0.00
55	1" CORPORATION STOP AND SADDLE	EACH	\$700.00	132.00	\$92,400.00		\$0.00		\$0.00		\$0.00	132.00	\$92,400.00		\$0.00
56	1" CURB STOP AND BOX	EACH	\$1,000.00	132.00	\$132,000.00		\$0.00		\$0.00		\$0.00	132.00	\$132,000.00		\$0.00
57	HYDRANT	EACH	\$7,000.00	22.00	\$154,000.00		\$0.00		\$0.00		\$0.00	22.00	\$154,000.00		\$0.00
58	HYDRANT RISER	LIN FT	\$1,000.00	20.00	\$20,000.00		\$0.00		\$0.00		\$0.00	20.00	\$20,000.00		\$0.00
59	DUCTILE IRON FITTINGS	POUND	\$12.00	8,000.00	\$96,000.00		\$0.00		\$0.00		\$0.00	8,000.00	\$96,000.00		\$0.00
60	12" CMP CULVERT	LIN FT	\$20.00	68.00	\$1,360.00	68.00	\$1,360.00		\$0.00		\$0.00		\$0.00		\$0.00
61	18" RCP CULVERT	LIN FT	\$50.00	155.00	\$7,750.00	155.00	\$7,750.00		\$0.00		\$0.00		\$0.00		\$0.00
62	INSTALL LIGHTING UNIT	EACH	\$3,000.00	6.00	\$18,000.00		\$0.00		\$0.00		\$0.00		\$0.00	6.00	\$18,000.00
63	LIGHTING UNIT	EACH	\$6,000.00	1.00	\$6,000.00		\$0.00		\$0.00		\$0.00		\$0.00	1.00	\$6,000.00
64	LIGHTING UNIT LED UPGRADE	EACH	\$600.00	6.00	\$3,600.00		\$0.00		\$0.00		\$0.00		\$0.00	6.00	\$3,600.00
65	4" BROKEN LINE PAINT	LIN FT	\$0.40	1,411.00	\$564.40	1,411.00	\$564.40		\$0.00		\$0.00		\$0.00		\$0.00
66	4" SOLID LINE PAINT	LIN FT	\$0.40	290.00	\$116.00	290.00	\$116.00		\$0.00		\$0.00		\$0.00		\$0.00
67	4" DOUBLE SOLID YELLOW LINE PAINT	LIN FT	\$0.80	3,373.00	\$2,698.40	3,373.00	\$2,698.40		\$0.00		\$0.00		\$0.00		\$0.00
68	8" SOLID WHITE LINE PAINT	LIN FT	\$0.80	9,970.00	\$7,976.00	9,970.00	\$7,976.00		\$0.00		\$0.00		\$0.00		\$0.00
69	SILT FENCE, TYPE MS	LIN FT	\$2.00	4,000.00	\$8,000.00	4,000.00	\$8,000.00		\$0.00		\$0.00		\$0.00		\$0.00
70	STABILIZED CONSTRUCTION EXIT	EACH	\$1,000.00	1.00	\$1,000.00	0.33	\$330.00		\$0.00	0.33	\$330.00	0.34	\$340.00		\$0.00
71	COMMON TOPSOIL BORROW (LV)	CU YD	\$40.00	3,800.00	\$152,000.00	3,800.00	\$152,000.00		\$0.00		\$0.00		\$0.00		\$0.00
72	BOLLARD	EACH	\$500.00	10.00	\$5,000.00		\$0.00	10.00	\$5,000.00		\$0.00		\$0.00		\$0.00
73	48" BOULDER	EACH	\$500.00	15.00	\$7,500.00		\$0.00	15.00	\$7,500.00		\$0.00		\$0.00		\$0.00
74	PERENNIAL PLANTING	EACH	\$200.00	11.00	\$2,200.00		\$0.00	11.00	\$2,200.00		\$0.00		\$0.00		\$0.00
75	LANDSCAPING MULCH	CU YD	\$30.00	60.00	\$1,800.00		\$0.00	60.00	\$1,800.00		\$0.00		\$0.00		\$0.00
76	TURF ESTABLISHMENT	SQ YD	\$3.00	42,352.00	\$127,056.00	26,620.00	\$79,860.00	15,732.00	\$47,196.00		\$0.00		\$0.00		\$0.00
77	SODDING, TYPE LAWN	SQ YD	\$17.00	19,000.00	\$323,000.00	19,000.00	\$323,000.00		\$0.00		\$0.00		\$0.00		\$0.00

ESTIMATED CONSTRUCTION TOTAL:	\$6,143,543.80	\$2,176,507.80	\$276,381.00	\$1,989,255.00	\$1,673,200.00	\$28,200.00
CONTINGENCIES (15%):	\$921,456.20	\$326,492.20	\$41,619.00	\$298,745.00	\$250,800.00	\$3,800.00
SUBTOTAL:	\$7,065,000.00	\$2,503,000.00	\$318,000.00	\$2,288,000.00	\$1,924,000.00	\$32,000.00
ENGINEERING & GEOTECHNICAL (20%):	\$1,413,000.00	\$500,600.00	\$63,600.00	\$457,600.00	\$384,800.00	\$6,400.00
RIGHT OF WAY (1%):	\$70,650.00	\$25,030.00	\$3,180.00	\$22,880.00	\$19,240.00	\$320.00
ADMIN, LEGAL, FISCAL, & MISC (5%):	\$353,250.00	\$125,150.00	\$15,900.00	\$114,400.00	\$96,200.00	\$1,600.00
ESTIMATED TOTAL PROJECT COST:						

Appendix B

Preliminary Assessment Worksheet

PRELIMINARY SPECIAL ASSESSMENT WORKSHEET

2024 South Forestview Improvements
 Baxter, Minnesota
 SEH No. 172114
 Date: 06/07/2023

SPECIAL ASSESSMENT RATES		
STREET	\$7,408.00	/ERU
SEWER	\$5,556.00	/ERU
SAC	\$600.00	/ERU
WATER	\$5,556.00	/ERU
WAC	\$600.00	/ERU

MAP ID	PID	OWNER OF RECORD	TAX PAYER	PHYSICAL ADDRESS	ASSESSMENT INFO								ASSESSMENT COST											
					STREET		SEWER			WATER			STREET		SEWER			WATER						
					ERU	Def.	ERU	SAC	Def.	ERU	Def.	WAC	Def.	ERU	Def.	ERU	SAC	Def.	ERU	Def.	WAC	Def.		
					Imm.	Def.	Imm.	Def.	Imm.	Def.	Imm.	Def.	Imm.	Def.	Imm.	Def.	Imm.	Def.	Imm.	Def.	Imm.	Def.		
1	40240703	NAVILLUS LAND COMPANY 7877 COLLEGE RD SUITE 110 BAXTER, MN 56425	NAVILLUS LAND COMPANY 7877 COLLEGE RD SUITE 110 BAXTER, MN 56425	0 BAXTER 56425	1		1		1		1		1		\$7,408.00	\$0.00	\$5,556.00	\$0.00	\$600.00	\$0.00	\$5,556.00	\$0.00	\$600.00	\$0.00
2	40240704	NAVILLUS LAND COMPANY 7877 COLLEGE RD SUITE 110 BAXTER, MN 56425	NAVILLUS LAND COMPANY 7877 COLLEGE RD SUITE 110 BAXTER, MN 56425	0 BAXTER 56425	2		2		2		2		2		\$14,816.00	\$0.00	\$11,112.00	\$0.00	\$1,200.00	\$0.00	\$11,112.00	\$0.00	\$1,200.00	\$0.00
3	40190564	MICKEVICIUS, ROMUALDAS & JUDITH M ANDERSEN 6501 PARKVIEW CIR BAXTER, MN 56425	MICKEVICIUS, ROMUALDAS & JUDITH M ANDERSEN 6501 PARKVIEW CIR BAXTER, MN 56425	6501 PARKVIEW CIR BAXTER 56425	1		1		1		1		1		\$7,408.00	\$0.00	\$5,556.00	\$0.00	\$600.00	\$0.00	\$5,556.00	\$0.00	\$600.00	\$0.00
4	40190563	HEDIN, THOMAS A TRUST AGREEMENT OF 14220 PASSAGE WAY SEMINOLE FL 33776	HEDIN, THOMAS A TRUST AGREEMENT OF 14220 PASSAGE WAY SEMINOLE FL 33776		1		1		1		1		1		\$7,408.00	\$0.00	\$5,556.00	\$0.00	\$600.00	\$0.00	\$5,556.00	\$0.00	\$600.00	\$0.00
5	40190562	ANICK, TIMOTHY & EMILY 6563 PARKVIEW CIR BAXTER MN 56425	ANICK, TIMOTHY & EMILY 6563 PARKVIEW CIR BAXTER MN 56425	6563 PARKVIEW CIR BAXTER 56425	1		1		1		1		1		\$7,408.00	\$0.00	\$5,556.00	\$0.00	\$600.00	\$0.00	\$5,556.00	\$0.00	\$600.00	\$0.00
6	40190561	SCEARCY, CHRISTOPHER M & SARAH E 9858 RAVENSWOOD RD BRAINERD MN 56401	SCEARCY, CHRISTOPHER M & SARAH E 9858 RAVENSWOOD RD BRAINERD MN 56401		1		1		1		1		1		\$7,408.00	\$0.00	\$5,556.00	\$0.00	\$600.00	\$0.00	\$5,556.00	\$0.00	\$600.00	\$0.00
7	40190545	NEUMANN, SEVERIN T & HEATHER R 6589 PARKVIEW CIR BAXTER MN 56425	NEUMANN, SEVERIN T & HEATHER R 6589 PARKVIEW CIR BAXTER MN 56425	6589 PARKVIEW CIR BAXTER 56425	1		1		1		1		1		\$7,408.00	\$0.00	\$5,556.00	\$0.00	\$600.00	\$0.00	\$5,556.00	\$0.00	\$600.00	\$0.00
8	40190544	LARSON, JORDAN & STACIE 6593 PARKVIEW CIR BAXTER MN 56425	LARSON, JORDAN & STACIE 6593 PARKVIEW CIR BAXTER MN 56425	6593 PARKVIEW CIR BAXTER 56425	1		1		1		1		1		\$7,408.00	\$0.00	\$5,556.00	\$0.00	\$600.00	\$0.00	\$5,556.00	\$0.00	\$600.00	\$0.00
9	40190543	WAGNILD, ALAN L & KATHLEEN A 4741 BRENTWOOD DR BAXTER, MN 56425	WAGNILD, ALAN L & KATHLEEN A 4741 BRENTWOOD DR BAXTER, MN 56425		1		1		1		1		1		\$7,408.00	\$0.00	\$5,556.00	\$0.00	\$600.00	\$0.00	\$5,556.00	\$0.00	\$600.00	\$0.00
10	40190542	SCHUCKER, GAIL R 6594 PARKVIEW CIR BAXTER, MN 56425	SCHUCKER, GAIL R 6594 PARKVIEW CIR BAXTER, MN 56425			1		1		1		1		1	\$0.00	\$7,408.00	\$0.00	\$5,556.00	\$0.00	\$600.00	\$0.00	\$5,556.00	\$0.00	\$600.00
11	40190541	SCHUCKER, GAIL R 6594 PARKVIEW CIR BAXTER, MN 56425	SCHUCKER, GAIL R 6594 PARKVIEW CIR BAXTER, MN 56425	6594 PARKVIEW CIR BAXTER 56425	1		1		1		1		1		\$7,408.00	\$0.00	\$5,556.00	\$0.00	\$600.00	\$0.00	\$5,556.00	\$0.00	\$600.00	\$0.00
12	40190540	PERTTULA, THOMAS J & ELIZABETH B 6590 PARKVIEW CIR BAXTER MN 56425	PERTTULA, THOMAS J & ELIZABETH B 6590 PARKVIEW CIR BAXTER MN 56425	6590 PARKVIEW CIR BAXTER 56425	1		1		1		1		1		\$7,408.00	\$0.00	\$5,556.00	\$0.00	\$600.00	\$0.00	\$5,556.00	\$0.00	\$600.00	\$0.00
13	40190539	ABEAR, RICHARD L & BEVERLY 6584 PARK VIEW CIRCLE BAXTER, MN 56425	ABEAR, RICHARD L & BEVERLY 6584 PARK VIEW CIRCLE BAXTER, MN 56425	6584 PARKVIEW CIR BAXTER 56425	1		1		1		1		1		\$7,408.00	\$0.00	\$5,556.00	\$0.00	\$600.00	\$0.00	\$5,556.00	\$0.00	\$600.00	\$0.00
14	40190538	MCKINNEY, CHERYL L 6570 PARKVIEW CIR BAXTER MN 56425	MCKINNEY, CHERYL L 6570 PARKVIEW CIR BAXTER MN 56425	6570 PARKVIEW CIR BAXTER 56425	1		1		1		1		1		\$7,408.00	\$0.00	\$5,556.00	\$0.00	\$600.00	\$0.00	\$5,556.00	\$0.00	\$600.00	\$0.00

PRELIMINARY SPECIAL ASSESSMENT WORKSHEET

2024 South Forestview Improvements
 Baxter, Minnesota
 SEH No. 172114
 Date: 06/07/2023

SPECIAL ASSESSMENT RATES		
STREET	\$7,408.00	/ERU
SEWER	\$5,556.00	/ERU
SAC	\$600.00	/ERU
WATER	\$5,556.00	/ERU
WAC	\$600.00	/ERU

MAP ID	PID	OWNER OF RECORD	TAX PAYER	PHYSICAL ADDRESS	ASSESSMENT INFO										ASSESSMENT COST									
					STREET		SEWER				WATER				STREET		SEWER				WATER			
					ERU		ERU		SAC		ERU		WAC		ERU		ERU		SAC		ERU		WAC	
					Imm.	Def.	Imm.	Def.	Imm.	Def.	Imm.	Def.	Imm.	Def.	Imm.	Def.	Imm.	Def.	Imm.	Def.	Imm.	Def.	Imm.	Def.
15	40190537	KEPHART, SUSAN 6550 PARKVIEW CIR BAXTER MN 56425	KEPHART, SUSAN 6550 PARKVIEW CIR BAXTER MN 56425	6550 PARKVIEW CIR BAXTER 56425	1		1		1		1				\$7,408.00	\$0.00	\$5,556.00	\$0.00	\$600.00	\$0.00	\$5,556.00	\$0.00	\$600.00	\$0.00
16	40190536	RAMSEY, GEORGE A & VIRGINIA D 6518 PARKVIEW CIR BAXTER, MN 56425	RAMSEY, GEORGE A & VIRGINIA D 6518 PARKVIEW CIR BAXTER, MN 56425	6518 PARKVIEW CIR BAXTER 56425	1		1		1		1				\$7,408.00	\$0.00	\$5,556.00	\$0.00	\$600.00	\$0.00	\$5,556.00	\$0.00	\$600.00	\$0.00
17	40240647	NAVILLUS LAND COMPANY 7877 COLLEGE RD SUITE 110 BAXTER, MN 56425	NAVILLUS LAND COMPANY 7877 COLLEGE RD SUITE 110 BAXTER, MN 56425	0 BAXTER 56425	2		2		2		2				\$14,816.00	\$0.00	\$11,112.00	\$0.00	\$1,200.00	\$0.00	\$11,112.00	\$0.00	\$1,200.00	\$0.00
18	40190513	FLECK, ROSS E & SARA J 11356 FORESTVIEW DR BAXTER MN 56425	FLECK, ROSS E & SARA J 11356 FORESTVIEW DR BAXTER MN 56425	11356 FORESTVIEW DR BAXTER 56425	1	1	1	1	1	1	1	1	1	1	\$7,408.00	\$7,408.00	\$5,556.00	\$5,556.00	\$600.00	\$600.00	\$5,556.00	\$5,556.00	\$600.00	\$600.00
19	40190512	LENTZ, SHELDON M & KAREN L 6545 RIVERWOOD RD BAXTER MN 56425	LENTZ, SHELDON M & KAREN L 6545 RIVERWOOD RD BAXTER MN 56425	6545 RIVERWOOD RD BAXTER 56425	1		1		1		1				\$7,408.00	\$0.00	\$5,556.00	\$0.00	\$600.00	\$0.00	\$5,556.00	\$0.00	\$600.00	\$0.00
20	40190511	DIRKES, DARIN J & AMY M 6587 RIVERWOOD RD BAXTER MN 56425	DIRKES, DARIN J & AMY M 6587 RIVERWOOD RD BAXTER MN 56425	6587 RIVERWOOD RD BAXTER 56425	1		1		1		1				\$7,408.00	\$0.00	\$5,556.00	\$0.00	\$600.00	\$0.00	\$5,556.00	\$0.00	\$600.00	\$0.00
21	40190510	PAGARIGAIN, ROBERTO & CHERYLE REV TR DATED MARCH 24, 2006 6593 RIVERWOOD RD BAXTER, MN 56425	PAGARIGAIN, ROBERTO & CHERYLE REV TR DATED MARCH 24, 2006 6593 RIVERWOOD RD BAXTER, MN 56425	6593 RIVERWOOD RD BAXTER 56425	1		1		1		1				\$7,408.00	\$0.00	\$5,556.00	\$0.00	\$600.00	\$0.00	\$5,556.00	\$0.00	\$600.00	\$0.00
22	40190509	STRUSS, GREGG A & JAYNE E 6613 RIVERWOOD RD BAXTER, MN 56425	STRUSS, GREGG A & JAYNE E 6613 RIVERWOOD RD BAXTER, MN 56425	6613 RIVERWOOD RD BAXTER 56425	1		1		1		1				\$7,408.00	\$0.00	\$5,556.00	\$0.00	\$600.00	\$0.00	\$5,556.00	\$0.00	\$600.00	\$0.00
23	40190507	MACKERETH, JARED & LINDSEY 6548 RIVERWOOD DR BAXTER MN 56425	MACKERETH, JARED & LINDSEY 6548 RIVERWOOD DR BAXTER MN 56425	6548 RIVERWOOD RD BAXTER 56425	1		1		1		1				\$7,408.00	\$0.00	\$5,556.00	\$0.00	\$600.00	\$0.00	\$5,556.00	\$0.00	\$600.00	\$0.00
24	40190508	NAILLON, ANDREA M & MICHAEL G JR 11410 FORESTVIEW DR BAXTER MN 56425	NAILLON, ANDREA M & MICHAEL G JR 11410 FORESTVIEW DR BAXTER MN 56425	11410 FORESTVIEW DR BAXTER 56425	1		1		1		1				\$7,408.00	\$0.00	\$5,556.00	\$0.00	\$600.00	\$0.00	\$5,556.00	\$0.00	\$600.00	\$0.00
25	40190535	WARD, JOHN E & SALLY 11442 FORESTVIEW DR BAXTER MN 56425	WARD, JOHN E & SALLY 11442 FORESTVIEW DR BAXTER MN 56425	0 BAXTER 56425		1		1		1		1			\$0.00	\$7,408.00	\$0.00	\$5,556.00	\$0.00	\$600.00	\$0.00	\$5,556.00	\$0.00	\$600.00
26	40190534	WARD, JOHN E JR & SALLY 11442 FORESTVIEW DR BAXTER MN 56425	WARD, JOHN E JR & SALLY 11442 FORESTVIEW DR BAXTER MN 56425	11442 FORESTVIEW DR BAXTER 56425	1		1		1		1				\$7,408.00	\$0.00	\$5,556.00	\$0.00	\$600.00	\$0.00	\$5,556.00	\$0.00	\$600.00	\$0.00
27	40190533	WARD, JOHN E JR & SALLY 11442 FORESTVIEW DR BAXTER MN 56425	WARD, JOHN E JR & SALLY 11442 FORESTVIEW DR BAXTER MN 56425	0 BAXTER 56425		1		1		1		1			\$0.00	\$7,408.00	\$0.00	\$5,556.00	\$0.00	\$600.00	\$0.00	\$5,556.00	\$0.00	\$600.00
28	40190569	NORGON, ROBERT H & LORETTA A TRUST 11472 FORESTVIEW DR BAXTER MN 56425	NORGON, ROBERT H & LORETTA A TRUST 11472 FORESTVIEW DR BAXTER MN 56425	11472 FORESTVIEW DR BAXTER 56425	1		1		1		1				\$7,408.00	\$0.00	\$5,556.00	\$0.00	\$600.00	\$0.00	\$5,556.00	\$0.00	\$600.00	\$0.00

PRELIMINARY SPECIAL ASSESSMENT WORKSHEET

2024 South Forestview Improvements
 Baxter, Minnesota
 SEH No. 172114
 Date: 06/07/2023

SPECIAL ASSESSMENT RATES		
STREET	\$7,408.00	/ERU
SEWER	\$5,556.00	/ERU
SAC	\$600.00	/ERU
WATER	\$5,556.00	/ERU
WAC	\$600.00	/ERU

MAP ID	PID	OWNER OF RECORD	TAX PAYER	PHYSICAL ADDRESS	ASSESSMENT INFO								ASSESSMENT COST											
					STREET		SEWER			WATER			STREET		SEWER			WATER						
					ERU	Def.	ERU	SAC	Def.	ERU	Def.	WAC	Def.	ERU	Def.	ERU	SAC	Def.	ERU	Def.	WAC	Def.		
					Imm.		Imm.		Imm.		Imm.		Imm.		Imm.		Imm.		Imm.		Imm.			
29	40190568	BESENFELDER, JAMES CHARLES 11556 RIVER VISTA DR BAXTER MN 56425	BESENFELDER, JAMES CHARLES 11556 RIVER VISTA DR BAXTER MN 56425	11556 RIVER VISTA DR BAXTER MN 56425	1		1		1		1		1		\$7,408.00	\$0.00	\$5,556.00	\$0.00	\$600.00	\$0.00	\$5,556.00	\$0.00	\$600.00	\$0.00
30	40190567	BRADWAY, MICHAEL L & CONSTANCE H 11568 RIVER VISTA DR BAXTER MN 56425	BRADWAY, MICHAEL L & CONSTANCE H 11568 RIVER VISTA DR BAXTER MN 56425	11568 RIVER VISTA DR BAXTER MN 56425	1		1		1		1		1		\$7,408.00	\$0.00	\$5,556.00	\$0.00	\$600.00	\$0.00	\$5,556.00	\$0.00	\$600.00	\$0.00
31	40190595	HULL, SAMUEL ABRAHAM & KERI ANN 11586 RIVER VISTA DR BAXTER MN 56425	HULL, SAMUEL ABRAHAM & KERI ANN 11586 RIVER VISTA DR BAXTER MN 56425	11586 RIVER VISTA DR BAXTER MN 56425	1		1		1		1		1		\$7,408.00	\$0.00	\$5,556.00	\$0.00	\$600.00	\$0.00	\$5,556.00	\$0.00	\$600.00	\$0.00
32	40190596	CAMERON, COLE & REGINA 11594 RIVER VISTA DR BAXTER MN 56425	CAMERON, COLE & REGINA 11594 RIVER VISTA DR BAXTER MN 56425	11594 RIVER VISTA DR BAXTER MN 56425	1		1		1		1		1		\$7,408.00	\$0.00	\$5,556.00	\$0.00	\$600.00	\$0.00	\$5,556.00	\$0.00	\$600.00	\$0.00
33	40190597	TETREAU, GEORGE L & JULIE 11614 RIVER VISTA DR BAXTER, MN 56425	TETREAU, GEORGE L & JULIE 11614 RIVER VISTA DR BAXTER, MN 56425	11614 RIVER VISTA DR BAXTER MN 56425	1		1		1		1		1		\$7,408.00	\$0.00	\$5,556.00	\$0.00	\$600.00	\$0.00	\$5,556.00	\$0.00	\$600.00	\$0.00
34	40190598	ISSENDORF, ERIC & TRISHA 7596 COUNTRY CREEK RD WAHPETON ND 58075	ISSENDORF, ERIC & TRISHA 7596 COUNTRY CREEK RD WAHPETON ND 58075		1		1		1		1		1		\$7,408.00	\$0.00	\$5,556.00	\$0.00	\$600.00	\$0.00	\$5,556.00	\$0.00	\$600.00	\$0.00
35	40190599	SPREITER, BRIAN T & JANET M 11632 RIVER VISTA DR BAXTER, MN 56425	SPREITER, BRIAN T & JANET M 11632 RIVER VISTA DR BAXTER, MN 56425	11632 RIVER VISTA DR BAXTER MN 56425	1		1		1		1		1		\$7,408.00	\$0.00	\$5,556.00	\$0.00	\$600.00	\$0.00	\$5,556.00	\$0.00	\$600.00	\$0.00
36	40190600	CHRISTENSEN, DALE A & SHARON 11656 RIVER VISTA DR BAXTER, MN 56425	CHRISTENSEN, DALE A & SHARON 11656 RIVER VISTA DR BAXTER, MN 56425	0 BAXTER MN 56425			1	1		1		1		1	\$0.00	\$7,408.00	\$0.00	\$5,556.00	\$0.00	\$600.00	\$0.00	\$5,556.00	\$0.00	\$600.00
37	40190601	CHRISTENSEN, DALE A & SHARON 11656 RIVER VISTA DR BAXTER, MN 56425	CHRISTENSEN, DALE A & SHARON 11656 RIVER VISTA DR BAXTER, MN 56425	0 BAXTER MN 56425	1		1		1		1		1		\$7,408.00	\$0.00	\$5,556.00	\$0.00	\$600.00	\$0.00	\$5,556.00	\$0.00	\$600.00	\$0.00
38	40190602	CHRISTENSEN, DALE A & SHARON 11656 RIVER VISTA DR BAXTER, MN 56425	CHRISTENSEN, DALE A & SHARON 11656 RIVER VISTA DR BAXTER, MN 56425	11656 RIVER VISTA DR BAXTER MN 56425			1	1		1		1		1	\$0.00	\$7,408.00	\$0.00	\$5,556.00	\$0.00	\$600.00	\$0.00	\$5,556.00	\$0.00	\$600.00
39	40190603	CHRISTENSEN, DALE A & SHARON 11656 RIVER VISTA DR BAXTER, MN 56425	CHRISTENSEN, DALE A & SHARON 11656 RIVER VISTA DR BAXTER, MN 56425				1	1		1		1		1	\$0.00	\$7,408.00	\$0.00	\$5,556.00	\$0.00	\$600.00	\$0.00	\$5,556.00	\$0.00	\$600.00
40	40190604	EIDENSHINK, MICHAEL F & SONJA M 11716 RIVER VISTA DR BAXTER MN 56425	EIDENSHINK, MICHAEL F & SONJA M 11716 RIVER VISTA DR BAXTER MN 56425	11716 RIVER VISTA DR BAXTER MN 56425	1		1		1		1		1		\$7,408.00	\$0.00	\$5,556.00	\$0.00	\$600.00	\$0.00	\$5,556.00	\$0.00	\$600.00	\$0.00
41	40190605	FRAKI, MICHAEL I & NADINE M 11742 RIVER VISTA DR BAXTER, MN 56425	FRAKI, MICHAEL I & NADINE M 11742 RIVER VISTA DR BAXTER, MN 56425	11742 RIVER VISTA DR BAXTER MN 56425	1		1		1		1		1		\$7,408.00	\$0.00	\$5,556.00	\$0.00	\$600.00	\$0.00	\$5,556.00	\$0.00	\$600.00	\$0.00
42	40190627	GRIFFIN, RAYMOND W & DEBRA J 11766 RIVER VISTA DR BAXTER, MN 56425	GRIFFIN, RAYMOND W & DEBRA J 11766 RIVER VISTA DR BAXTER, MN 56425	11766 RIVER VISTA DR BAXTER MN 56425	1		1		1		1		1		\$7,408.00	\$0.00	\$5,556.00	\$0.00	\$600.00	\$0.00	\$5,556.00	\$0.00	\$600.00	\$0.00

PRELIMINARY SPECIAL ASSESSMENT WORKSHEET

2024 South Forestview Improvements
 Baxter, Minnesota
 SEH No. 172114
 Date: 06/07/2023

SPECIAL ASSESSMENT RATES		
STREET	\$7,408.00	/ERU
SEWER	\$5,556.00	/ERU
SAC	\$600.00	/ERU
WATER	\$5,556.00	/ERU
WAC	\$600.00	/ERU

MAP ID	PID	OWNER OF RECORD	TAX PAYER	PHYSICAL ADDRESS	ASSESSMENT INFO										ASSESSMENT COST												
					STREET		SEWER				WATER				STREET		SEWER				WATER						
					ERU		ERU		SAC		ERU		WAC		ERU		ERU		SAC		ERU		WAC				
					Imm.	Def.	Imm.	Def.	Imm.	Def.	Imm.	Def.	Imm.	Def.	Imm.	Def.	Imm.	Def.	Imm.	Def.	Imm.	Def.	Imm.	Def.			
43	40190615	GRIFFIN, RAY W & DEBRA J 11766 RIVER VISTA DR BAXTER MN 56425	GRIFFIN, RAY W & DEBRA J 11766 RIVER VISTA DR BAXTER MN 56425				1		1			1			1			\$0.00	\$7,408.00	\$0.00	\$5,556.00	\$0.00	\$600.00	\$0.00	\$5,556.00	\$0.00	\$600.00
44	40190616	KRONBECK, KEVIN & KAREN 11806 RIVER VISTA DR BAXTER, MN 56425	KRONBECK, KEVIN & KAREN 11806 RIVER VISTA DR BAXTER, MN 56425	11806 RIVER VISTA DR BAXTER 56425		1		1			1			1				\$7,408.00	\$0.00	\$5,556.00	\$0.00	\$600.00	\$0.00	\$5,556.00	\$0.00	\$600.00	\$0.00
45	40190617	HENRY, PATRICK M & LUCILLE B TRUST 4 BEEBE AVE MENDOTA HEIGHTS MN 55118	HENRY, PATRICK M & LUCILLE B TRUST 4 BEEBE AVE MENDOTA HEIGHTS MN 55118	11824 RIVER VISTA DR BAXTER 56425		1		1			1			1				\$7,408.00	\$0.00	\$5,556.00	\$0.00	\$600.00	\$0.00	\$5,556.00	\$0.00	\$600.00	\$0.00
46	40190618	RINKE, RANDY A & SHERYL A 11838 RIVER VISTA DR BAXTER, MN 56425	RINKE, RANDY A & SHERYL A 11838 RIVER VISTA DR BAXTER, MN 56425	11838 RIVER VISTA DR BAXTER 56425		1		1			1			1				\$7,408.00	\$0.00	\$5,556.00	\$0.00	\$600.00	\$0.00	\$5,556.00	\$0.00	\$600.00	\$0.00
47	40190619	EMSLANDER, DALE LEO & JESSIE TARA 11850 RIVER VISTA DR BAXTER MN 56425-1436	EMSLANDER, DALE LEO & JESSIE TARA 11850 RIVER VISTA DR BAXTER MN 56425-1436	11850 RIVER VISTA DR BAXTER 56425		1		1			1			1				\$7,408.00	\$0.00	\$5,556.00	\$0.00	\$600.00	\$0.00	\$5,556.00	\$0.00	\$600.00	\$0.00
48	40190620	TABATT, ZACHARY R & JESSICA A 11868 RIVER VISTA DR BAXTER MN 56425	TABATT, ZACHARY R & JESSICA A 11868 RIVER VISTA DR BAXTER MN 56425	11868 RIVER VISTA DR BAXTER 56425		1		1			1			1				\$7,408.00	\$0.00	\$5,556.00	\$0.00	\$600.00	\$0.00	\$5,556.00	\$0.00	\$600.00	\$0.00
49	40190621	MOLENAAR, GREGORY R & RUIRUI W 1300 KILIAN BLVD SE SAINT CLOUD MN 56304	MOLENAAR, GREGORY R & RUIRUI W 1300 KILIAN BLVD SE SAINT CLOUD MN 56304	11884 RIVER VISTA DR BAXTER 56425		1		1			1			1				\$7,408.00	\$0.00	\$5,556.00	\$0.00	\$600.00	\$0.00	\$5,556.00	\$0.00	\$600.00	\$0.00
50	40190614	KLEIN KORENTAYER FAMILY REV TRUST 7041 RIVER VISTA CT BAXTER MN 56425	KLEIN KORENTAYER FAMILY REV TRUST 7041 RIVER VISTA CT BAXTER MN 56425	7041 RIVER VISTA CT BAXTER 56425		1		1			1			1				\$7,408.00	\$0.00	\$5,556.00	\$0.00	\$600.00	\$0.00	\$5,556.00	\$0.00	\$600.00	\$0.00
51	40190613	SNOOK, LEE C & RITA C FAMILY LIV TRUST 7081 RIVER VISTA CT BAXTER MN 56425	SNOOK, LEE C & RITA C FAMILY LIV TRUST 7081 RIVER VISTA CT BAXTER MN 56425	7081 RIVER VISTA CT BAXTER 56425		1		1			1			1				\$7,408.00	\$0.00	\$5,556.00	\$0.00	\$600.00	\$0.00	\$5,556.00	\$0.00	\$600.00	\$0.00
52	40190612	SCHULTZ, RUSSEL M TRUST 7093 RIVER VISTA CT BAXTER MN 56425	SCHULTZ, RUSSEL M TRUST 7093 RIVER VISTA CT BAXTER MN 56425	7093 RIVER VISTA CT BAXTER 56425		1		1			1			1				\$7,408.00	\$0.00	\$5,556.00	\$0.00	\$600.00	\$0.00	\$5,556.00	\$0.00	\$600.00	\$0.00
53	40190611	GOODE, DONALD R & BARBARA 7098 RIVER VISTA CT BAXTER, MN 56425	GOODE, DONALD R & BARBARA 7098 RIVER VISTA CT BAXTER, MN 56425	7098 RIVER VISTA CT BAXTER 56425		1		1			1			1				\$7,408.00	\$0.00	\$5,556.00	\$0.00	\$600.00	\$0.00	\$5,556.00	\$0.00	\$600.00	\$0.00
54	40190609	THOMAS, BRETT L & VICKI R 7080 RIVER VISTA CT BAXTER MN 56425	THOMAS, BRETT L & VICKI R 7080 RIVER VISTA CT BAXTER MN 56425	7080 RIVER VISTA CT BAXTER 56425		1		1			1			1				\$7,408.00	\$0.00	\$5,556.00	\$0.00	\$600.00	\$0.00	\$5,556.00	\$0.00	\$600.00	\$0.00
55	40190608	GROSS, BRETT A & LYNDA JO 7036 RIVER VISTA CT BAXTER, MN 56425	GROSS, BRETT A & LYNDA JO 7036 RIVER VISTA CT BAXTER, MN 56425	7036 RIVER VISTA CT BAXTER 56425		1		1			1			1				\$7,408.00	\$0.00	\$5,556.00	\$0.00	\$600.00	\$0.00	\$5,556.00	\$0.00	\$600.00	\$0.00
56	40190584	JOHNSON, CRAIG B 11895 RIVER VISTA DR BAXTER, MN 56425	JOHNSON, CRAIG B 11895 RIVER VISTA DR BAXTER, MN 56425	11895 RIVER VISTA DR BAXTER 56425		1		1			1			1				\$7,408.00	\$0.00	\$5,556.00	\$0.00	\$600.00	\$0.00	\$5,556.00	\$0.00	\$600.00	\$0.00

PRELIMINARY SPECIAL ASSESSMENT WORKSHEET

2024 South Forestview Improvements
 Baxter, Minnesota
 SEH No. 172114
 Date: 06/07/2023

SPECIAL ASSESSMENT RATES		
STREET	\$7,408.00	/ERU
SEWER	\$5,556.00	/ERU
SAC	\$600.00	/ERU
WATER	\$5,556.00	/ERU
WAC	\$600.00	/ERU

MAP ID	PID	OWNER OF RECORD	TAX PAYER	PHYSICAL ADDRESS	ASSESSMENT INFO										ASSESSMENT COST										
					STREET		SEWER				WATER				STREET		SEWER				WATER				
					ERU		ERU		SAC		ERU		WAC		ERU		ERU		SAC		ERU		WAC		
					Imm.	Def.	Imm.	Def.	Imm.	Def.	Imm.	Def.	Imm.	Def.	Imm.	Def.	Imm.	Def.	Imm.	Def.	Imm.	Def.	Imm.	Def.	
57	40190583	SELL, MATTHEW 11865 RIVER VISTA DR BAXTER MN 56425	SELL, MATTHEW 11865 RIVER VISTA DR BAXTER MN 56425	11865 RIVER VISTA DR BAXTER MN 56425	1		1		1		1		1		\$7,408.00	\$0.00	\$5,556.00	\$0.00	\$600.00	\$0.00	\$5,556.00	\$0.00	\$600.00	\$0.00	
58	40190582	FREEMAN, TYLER M & CARRIE E 11847 RIVER VISTA DR BAXTER MN 56425	FREEMAN, TYLER M & CARRIE E 11847 RIVER VISTA DR BAXTER MN 56425	11847 RIVER VISTA DR BAXTER MN 56425	1		1		1		1		1		\$7,408.00	\$0.00	\$5,556.00	\$0.00	\$600.00	\$0.00	\$5,556.00	\$0.00	\$600.00	\$0.00	
59	40190581	NAVIN, JOHN & CLARA 11831 RIVER VISTA DR BAXTER MN 56425	NAVIN, JOHN & CLARA 11831 RIVER VISTA DR BAXTER MN 56425	11831 RIVER VISTA DR BAXTER MN 56425	1		1		1		1		1		\$7,408.00	\$0.00	\$5,556.00	\$0.00	\$600.00	\$0.00	\$5,556.00	\$0.00	\$600.00	\$0.00	
60	40190580	SLIPY, JON J & APRIL J 11809 RIVER VISTA DR BAXTER MN 56425	SLIPY, JON J & APRIL J 11809 RIVER VISTA DR BAXTER MN 56425				1		1		1		1		\$0.00	\$7,408.00	\$0.00	\$5,556.00	\$0.00	\$600.00	\$0.00	\$5,556.00	\$0.00	\$600.00	\$0.00
61	40190579	SLIPY, JON J & APRIL J 11809 RIVER VISTA DR BAXTER MN 56425	SLIPY, JON J & APRIL J 11809 RIVER VISTA DR BAXTER MN 56425	11809 RIVER VISTA DR BAXTER MN 56425	1		1		1		1		1		\$7,408.00	\$0.00	\$5,556.00	\$0.00	\$600.00	\$0.00	\$5,556.00	\$0.00	\$600.00	\$0.00	
62	40190578	HAMLIN, FLOYD R 4508 REDWOOD ST WINTER HAVEN FL 33880	HAMLIN, FLOYD R 4508 REDWOOD ST WINTER HAVEN FL 33880	11783 RIVER VISTA DR BAXTER MN 56425	1		1		1		1		1		\$7,408.00	\$0.00	\$5,556.00	\$0.00	\$600.00	\$0.00	\$5,556.00	\$0.00	\$600.00	\$0.00	
63	40190576	KORTE, MEGAN A 11749 RIVER VISTA DR BAXTER MN 56425	KORTE, MEGAN A 11749 RIVER VISTA DR BAXTER MN 56425	11749 RIVER VISTA DR BAXTER MN 56425	1		1		1		1		1		\$7,408.00	\$0.00	\$5,556.00	\$0.00	\$600.00	\$0.00	\$5,556.00	\$0.00	\$600.00	\$0.00	
64	40190575	MORRIS, DONALD O 11721 RIVER VISTA DR BAXTER MN 56425	MORRIS, DONALD O 11721 RIVER VISTA DR BAXTER MN 56425	11721 RIVER VISTA DR BAXTER MN 56425	1	1	1	1	1	1	1	1	1	1	\$7,408.00	\$7,408.00	\$5,556.00	\$5,556.00	\$600.00	\$600.00	\$5,556.00	\$5,556.00	\$600.00	\$600.00	
65	40190574	MORRIS, DONALD O 11721 RIVER VISTA DR BAXTER MN 56425	MORRIS, DONALD O 11721 RIVER VISTA DR BAXTER MN 56425				1		1		1		1		\$0.00	\$7,408.00	\$0.00	\$5,556.00	\$0.00	\$600.00	\$0.00	\$5,556.00	\$0.00	\$600.00	\$0.00
66	40190573	CHRISTENSEN, JAMES P & REBECCA L PO BOX 828 NISSWA, MN 56468	CHRISTENSEN, JAMES P PO BOX 828 NISSWA, MN 56468	11689 RIVER VISTA DR BAXTER MN 56425	1		1		1		1		1		\$7,408.00	\$0.00	\$5,556.00	\$0.00	\$600.00	\$0.00	\$5,556.00	\$0.00	\$600.00	\$0.00	
67	40190577	CITY OF BAXTER 13190 MEMORYWOOD DR BAXTER MN 56425	CITY OF BAXTER 13190 MEMORYWOOD DR BAXTER MN 56425	0 BAXTER MN 56425											\$0.00	\$0.00	\$0.00	\$0.00	\$0.00	\$0.00	\$0.00	\$0.00	\$0.00	\$0.00	
68	40190572	SCHLOEMER, JON F & MARY M 11679 RIVER VISTA DR BAXTER, MN 56425	SCHLOEMER, JON F & MARY M 11679 RIVER VISTA DR BAXTER, MN 56425	11679 RIVER VISTA DR BAXTER MN 56425	1		1		1		1		1		\$7,408.00	\$0.00	\$5,556.00	\$0.00	\$600.00	\$0.00	\$5,556.00	\$0.00	\$600.00	\$0.00	
69	40190571	GIBSON, ERIC & BILLIE 11647 RIVER VISTA DR BAXTER, MN 56425	GIBSON, ERIC & BILLIE 11647 RIVER VISTA DR BAXTER, MN 56425	11647 RIVER VISTA DR BAXTER MN 56425	1		1		1		1		1		\$7,408.00	\$0.00	\$5,556.00	\$0.00	\$600.00	\$0.00	\$5,556.00	\$0.00	\$600.00	\$0.00	
70	40190570	BOOMER, KALE M 11635 RIVER VISTA DR BAXTER MN 56425	BOOMER, KALE M 11635 RIVER VISTA DR BAXTER MN 56425	11635 RIVER VISTA DR BAXTER MN 56425	1		1		1		1		1		\$7,408.00	\$0.00	\$5,556.00	\$0.00	\$600.00	\$0.00	\$5,556.00	\$0.00	\$600.00	\$0.00	

PRELIMINARY SPECIAL ASSESSMENT WORKSHEET

2024 South Forestview Improvements
 Baxter, Minnesota
 SEH No. 172114
 Date: 06/07/2023

SPECIAL ASSESSMENT RATES		
STREET	\$7,408.00	/ERU
SEWER	\$5,556.00	/ERU
SAC	\$600.00	/ERU
WATER	\$5,556.00	/ERU
WAC	\$600.00	/ERU

MAP ID	PID	OWNER OF RECORD	TAX PAYER	PHYSICAL ADDRESS	ASSESSMENT INFO										ASSESSMENT COST									
					STREET		SEWER				WATER				STREET		SEWER				WATER			
					ERU		ERU		SAC		ERU		WAC		ERU		ERU		SAC		ERU		WAC	
					Imm.	Def.	Imm.	Def.	Imm.	Def.	Imm.	Def.	Imm.	Def.	Imm.	Def.	Imm.	Def.	Imm.	Def.	Imm.	Def.	Imm.	Def.
71	40190565	INGBERG, DEVLAN & ELISA DANIELLE AILIE 11607 RIVER VISTA DR BAXTER MN 56425	INGBERG, DEVLAN & ELISA DANIELLE AILIE 11607 RIVER VISTA DR BAXTER MN 56425	11607 RIVER VISTA DR BAXTER 56425	1		1		1		1		1		\$7,408.00	\$0.00	\$5,556.00	\$0.00	\$600.00	\$0.00	\$5,556.00	\$0.00	\$600.00	\$0.00
72	40190566	MILLER, JOHN T & DELORES F 11595 RIVER VISTA DR BAXTER MN 56425	MILLER, JOHN T & DELORES F 11595 RIVER VISTA DR BAXTER MN 56425	11595 RIVER VISTA DR BAXTER 56425	1		1		1		1		1		\$7,408.00	\$0.00	\$5,556.00	\$0.00	\$600.00	\$0.00	\$5,556.00	\$0.00	\$600.00	\$0.00
73	40190515	SCHMIDT, ALAN WAYNE & JOELLE 11573 RIVER VISTA DR BAXTER, MN 56425	SCHMIDT, ALAN WAYNE & JOELLE 11573 RIVER VISTA DR BAXTER, MN 56425	11573 RIVER VISTA DR BAXTER 56425	1		1		1		1		1		\$7,408.00	\$0.00	\$5,556.00	\$0.00	\$600.00	\$0.00	\$5,556.00	\$0.00	\$600.00	\$0.00
74	40190516	FLAHERTY, DENNIS W & LAMPA, FRANCES BAXTER, MN 56425	FLAHERTY, DENNIS W & FRANCES 11542 FORESTVIEW DR BAXTER, MN 56425	11542 FORESTVIEW DR BAXTER 56425	1		1		1		1		1		\$7,408.00	\$0.00	\$5,556.00	\$0.00	\$600.00	\$0.00	\$5,556.00	\$0.00	\$600.00	\$0.00
75	40190517	PIKULA, DAWN M TRUST 11558 FORESTVIEW DR BAXTER MN 56425	PIKULA, DAWN M TRUST 11558 FORESTVIEW DR BAXTER MN 56425	11558 FORESTVIEW DR BAXTER 56425	1		1		1		1		1		\$7,408.00	\$0.00	\$5,556.00	\$0.00	\$600.00	\$0.00	\$5,556.00	\$0.00	\$600.00	\$0.00
76	40190518	RICHARDSON, RYAN S 11574 FORESTVIEW DR BAXTER MN 56425	RICHARDSON, RYAN S 11574 FORESTVIEW DR BAXTER MN 56425	11574 FORESTVIEW DR BAXTER 56425	1		1		1		1		1		\$7,408.00	\$0.00	\$5,556.00	\$0.00	\$600.00	\$0.00	\$5,556.00	\$0.00	\$600.00	\$0.00
77	40190519	CARLSON, DONALD H & CARLSON, DONALD H & ARLYN 11592 FORESTVIEW DR BAXTER MN 56425	CARLSON, DONALD H & CARLSON, DONALD H & ARLYN 11592 FORESTVIEW DR BAXTER MN 56425	11592 FORESTVIEW DR BAXTER 56425	1		1		1		1		1		\$7,408.00	\$0.00	\$5,556.00	\$0.00	\$600.00	\$0.00	\$5,556.00	\$0.00	\$600.00	\$0.00
78	40190520	CARLSON, CHRISTINE R 11600 FORESTVIEW DR BAXTER, MN 56425	CARLSON, CHRISTINE R 11600 FORESTVIEW DR BAXTER, MN 56425	11600 FORESTVIEW DR BAXTER 56425	1		1		1		1		1		\$7,408.00	\$0.00	\$5,556.00	\$0.00	\$600.00	\$0.00	\$5,556.00	\$0.00	\$600.00	\$0.00
79	40190521	CHRISTENSEN, JAMES P & REBECCA L PO BOX 828 NISSWA, MN 56468	CHRISTENSEN, JAMES P PO BOX 828 NISSWA, MN 56468	0 BAXTER 56425	1		1		1		1		1		\$7,408.00	\$0.00	\$5,556.00	\$0.00	\$600.00	\$0.00	\$5,556.00	\$0.00	\$600.00	\$0.00
80	40190532	CITY OF BAXTER 13190 MEMORYWOOD DR BAXTER MN 56425	CITY OF BAXTER 13190 MEMORYWOOD DR BAXTER MN 56425	0 BAXTER 56425											\$0.00	\$0.00	\$0.00	\$0.00	\$0.00	\$0.00	\$0.00	\$0.00	\$0.00	\$0.00
81	40190522	CHRISTENSEN, JAMES P & REBECCA L PO BOX 828 NISSWA, MN 56468	CHRISTENSEN, JAMES P PO BOX 828 NISSWA, MN 56468	0 BAXTER 56425	1		1		1		1		1		\$7,408.00	\$0.00	\$5,556.00	\$0.00	\$600.00	\$0.00	\$5,556.00	\$0.00	\$600.00	\$0.00
82	40190523	CHRISTENSEN, JAMES P & REBECCA L PO BOX 828 NISSWA, MN 56468	CHRISTENSEN, JAMES P PO BOX 828 NISSWA, MN 56468	0 BAXTER 56425	1		1		1		1		1		\$7,408.00	\$0.00	\$5,556.00	\$0.00	\$600.00	\$0.00	\$5,556.00	\$0.00	\$600.00	\$0.00
83	40190524	NEUBERT, MATTHEW R & TIFFANY J 11686 FORESTVIEW DR BAXTER MN 56425	NEUBERT, MATTHEW R & TIFFANY J 11686 FORESTVIEW DR BAXTER MN 56425	11686 FORESTVIEW DR BAXTER 56425	1		1		1		1		1		\$7,408.00	\$0.00	\$5,556.00	\$0.00	\$600.00	\$0.00	\$5,556.00	\$0.00	\$600.00	\$0.00
84	40190525	DARKOW, FERN M REVOCABLE TRUST 11700 FOREST VIEW DR BAXTER MN 56425	DARKOW, FERN M REVOCABLE TRUST 11700 FOREST VIEW DR BAXTER MN 56425	11700 FORESTVIEW DR BAXTER 56425	1		1		1		1		1		\$7,408.00	\$0.00	\$5,556.00	\$0.00	\$600.00	\$0.00	\$5,556.00	\$0.00	\$600.00	\$0.00

PRELIMINARY SPECIAL ASSESSMENT WORKSHEET

2024 South Forestview Improvements
 Baxter, Minnesota
 SEH No. 172114
 Date: 06/07/2023

SPECIAL ASSESSMENT RATES		
STREET	\$7,408.00	/ERU
SEWER	\$5,556.00	/ERU
SAC	\$600.00	/ERU
WATER	\$5,556.00	/ERU
WAC	\$600.00	/ERU

MAP ID	PID	OWNER OF RECORD	TAX PAYER	PHYSICAL ADDRESS	ASSESSMENT INFO										ASSESSMENT COST											
					STREET		SEWER				WATER				STREET		SEWER				WATER					
					ERU	Def.	ERU	Def.	SAC	ERU	Def.	ERU	Def.	WAC	ERU	Def.	ERU	Def.	SAC	ERU	Def.	ERU	Def.	WAC	ERU	Def.
					Imm.	Def.	Imm.	Def.	Imm.	Def.	Imm.	Def.	Imm.	Def.	Imm.	Def.	Imm.	Def.	Imm.	Def.	Imm.	Def.	Imm.	Def.	Imm.	Def.
85	40190547	COOP, GREGGORY S & LYNETTE L 6819 MEDFORD RD BAXTER MN 56425	COOP, GREGGORY S & LYNETTE L 6819 MEDFORD RD BAXTER MN 56425	6819 MEDFORD RD BAXTER 56425	1		1		1		1		1		\$7,408.00	\$0.00	\$5,556.00	\$0.00	\$600.00	\$0.00	\$5,556.00	\$0.00	\$600.00	\$0.00		
86	40190546	RHODES, CHRISTOPHER B & SHAYNA N MCCULLOCH 11740 FORESTVIEW DR BAXTER MN 56425	RHODES, CHRISTOPHER B & SHAYNA N MCCULLOCH 11740 FORESTVIEW DR BAXTER MN 56425	11740 FORESTVIEW DR BAXTER 56425	1		1		1		1		1		\$7,408.00	\$0.00	\$5,556.00	\$0.00	\$600.00	\$0.00	\$5,556.00	\$0.00	\$600.00	\$0.00		
87	40190559	FINCH, JAMES L & BERNICE 8186 EXCELSIOR RD APT 301 BAXTER MN 56425	FINCH, JAMES L & BERNICE 8186 EXCELSIOR RD APT 301 BAXTER MN 56425	6820 MEDFORD RD BAXTER 56425	1		1		1		1		1		\$7,408.00	\$0.00	\$5,556.00	\$0.00	\$600.00	\$0.00	\$5,556.00	\$0.00	\$600.00	\$0.00		
88	40190560	LICHT, CONSTANCE & SHER THURSTIN & C/O CAPTOLIA B SANFTNER 6800 MEDFORD RD BAXTER MN 56425	LICHT, CONSTANCE & SHER THURSTIN & C/O CAPTOLIA B SANFTNER 6800 MEDFORD RD BAXTER MN 56425	6800 MEDFORD RD BAXTER 56425	1		1		1		1		1		\$7,408.00	\$0.00	\$5,556.00	\$0.00	\$600.00	\$0.00	\$5,556.00	\$0.00	\$600.00	\$0.00		
89	40190558	ZAVADIL, ZACHARY 11794 FORESTVIEW DR S BAXTER MN 56425	ZAVADIL, ZACHARY 11794 FORESTVIEW DR S BAXTER MN 56425	11794 FORESTVIEW DR BAXTER 56425	1		1		1		1		1		\$7,408.00	\$0.00	\$5,556.00	\$0.00	\$600.00	\$0.00	\$5,556.00	\$0.00	\$600.00	\$0.00		
90	40190557	PITTS, MICHAEL EUGENE 11816 FORESTVIEW DR BAXTER MN 56425	PITTS, MICHAEL EUGENE 11816 FORESTVIEW DR BAXTER MN 56425	11816 FORESTVIEW DR BAXTER 56425	1		1		1		1		1		\$7,408.00	\$0.00	\$5,556.00	\$0.00	\$600.00	\$0.00	\$5,556.00	\$0.00	\$600.00	\$0.00		
91	40190556	NAVIN, JOHN & CLARA 11831 RIVER VISTA DR BAXTER MN 56425	NAVIN, JOHN & CLARA 11831 RIVER VISTA DR BAXTER MN 56425				1		1		1		1		\$0.00	\$7,408.00	\$0.00	\$5,556.00	\$0.00	\$600.00	\$0.00	\$5,556.00	\$0.00	\$600.00	\$0.00	
92	40190555	BLAIR, MIRANDA 11850 FORESTVIEW DR BAXTER MN 56425	BLAIR, MIRANDA 11850 FORESTVIEW DR BAXTER MN 56425	11850 FORESTVIEW DR BAXTER 56425	1		1		1		1		1		\$7,408.00	\$0.00	\$5,556.00	\$0.00	\$600.00	\$0.00	\$5,556.00	\$0.00	\$600.00	\$0.00		
93	40190554	MATHISON, MICHAEL T & KELLIE 11874 FORESTVIEW DR BAXTER, MN 56425	MATHISON, MICHAEL T & KELLIE 11874 FORESTVIEW DR BAXTER, MN 56425	11874 FORESTVIEW DR BAXTER 56425	1		1		1		1		1		\$7,408.00	\$0.00	\$5,556.00	\$0.00	\$600.00	\$0.00	\$5,556.00	\$0.00	\$600.00	\$0.00		
94	40190553	MATHISON, MICHAEL T & KELLIE 11874 FORESTVIEW DR BAXTER, MN 56425	MATHISON, MICHAEL T & KELLIE 11874 FORESTVIEW DR BAXTER, MN 56425	0 BAXTER 56425											\$0.00	\$0.00	\$0.00	\$0.00	\$0.00	\$0.00	\$0.00	\$0.00	\$0.00	\$0.00		
95	40190552	YOUSO, ETHAN & CASSANDRA 11931 RIVER VISTA DR BAXTER MN 56425	YOUSO, ETHAN & CASSANDRA 11931 RIVER VISTA DR BAXTER MN 56425	11931 RIVER VISTA DR BAXTER 56425	1		1		1		1		1		\$7,408.00	\$0.00	\$5,556.00	\$0.00	\$600.00	\$0.00	\$5,556.00	\$0.00	\$600.00	\$0.00		
96	40190607	COLLINS, JEFFEREY K & BRENDA A 11924 RIVER VISTA DR BAXTER, MN 56425	COLLINS, JEFFEREY K & BRENDA A 11924 RIVER VISTA DR BAXTER, MN 56425	11924 RIVER VISTA DR BAXTER, MN 56425	1		1		1		1		1		\$7,408.00		\$5,556.00		\$600.00		\$5,556.00		\$600.00			
97	40190550	REUER, RODERICK L & LORRI 11879 FORESTVIEW DR BAXTER, MN 56425	REUER, RODERICK L & LORRI 11879 FORESTVIEW DR BAXTER, MN 56425	11879 FORESTVIEW DR BAXTER 56425	1		1		1		1		1		\$7,408.00	\$0.00	\$5,556.00	\$0.00	\$600.00	\$0.00	\$5,556.00	\$0.00	\$600.00	\$0.00		
98	40190551	BELDEN, NICOLAS 11871 FORESTVIEW DR BAXTER MN 56425	BELDEN, NICOLAS 11871 FORESTVIEW DR BAXTER MN 56425	11871 FORESTVIEW DR BAXTER 56425	1		1		1		1		1		\$7,408.00	\$0.00	\$5,556.00	\$0.00	\$600.00	\$0.00	\$5,556.00	\$0.00	\$600.00	\$0.00		

PRELIMINARY SPECIAL ASSESSMENT WORKSHEET

2024 South Forestview Improvements
 Baxter, Minnesota
 SEH No. 172114
 Date: 06/07/2023

SPECIAL ASSESSMENT RATES		
STREET	\$7,408.00	/ERU
SEWER	\$5,556.00	/ERU
SAC	\$600.00	/ERU
WATER	\$5,556.00	/ERU
WAC	\$600.00	/ERU

MAP ID	PID	OWNER OF RECORD	TAX PAYER	PHYSICAL ADDRESS	ASSESSMENT INFO										ASSESSMENT COST									
					STREET		SEWER			WATER					STREET		SEWER			WATER				
					ERU		ERU		SAC	ERU		WAC			ERU		ERU		SAC	ERU		WAC		
					Imm.	Def.	Imm.	Def.	Imm.	Def.	Imm.	Def.	Imm.	Def.	Imm.	Def.	Imm.	Def.	Imm.	Def.	Imm.	Def.	Imm.	Def.
99	40180642	CONTEL SYSTEMS INC PO BOX 972 BRAINERD MN 56401	CONTEL SYSTEMS INC PO BOX 972 BRAINERD MN 56401	0 BAXTER 56425	1		1		1		1		1		\$7,408.00	\$0.00	\$5,556.00	\$0.00	\$600.00	\$0.00	\$5,556.00	\$0.00	\$600.00	\$0.00
100	40180636	NAVILLUS LAND COMPANY 7877 COLLEGE RD SUITE 110 BAXTER, MN 56425	NAVILLUS LAND COMPANY 7877 COLLEGE RD SUITE 110 BAXTER, MN 56425	0 BAXTER 56425	5		5		5		5		5		\$37,040.00	\$0.00	\$27,780.00	\$0.00	\$3,000.00	\$0.00	\$27,780.00	\$0.00	\$3,000.00	\$0.00
101	40190655	NAVILLUS LAND COMPANY 7877 COLLEGE RD SUITE 110 BAXTER, MN 56425	NAVILLUS LAND COMPANY 7877 COLLEGE RD SUITE 110 BAXTER, MN 56425	0 BAXTER 56425	1		1		1		1		1		\$7,408.00	\$0.00	\$5,556.00	\$0.00	\$600.00	\$0.00	\$5,556.00	\$0.00	\$600.00	\$0.00
102	40190531	PEREZ-DAVIS, SHANNA P & 6697 MARYLAND RD BAXTER MN 56425	PEREZ-DAVIS, SHANNA P & 6697 MARYLAND RD BAXTER MN 56425	6697 MARYLAND RD BAXTER 56425	1		1		1		1		1		\$7,408.00	\$0.00	\$5,556.00	\$0.00	\$600.00	\$0.00	\$5,556.00	\$0.00	\$600.00	\$0.00
103	40190530	STARNS, BENJAMIN J & GRACE A 6715 MARYLAND RD BAXTER MN 56425	STARNS, BENJAMIN J & GRACE A 6715 MARYLAND RD BAXTER MN 56425	6715 MARYLAND RD BAXTER 56425	1		1		1		1		1		\$7,408.00	\$0.00	\$5,556.00	\$0.00	\$600.00	\$0.00	\$5,556.00	\$0.00	\$600.00	\$0.00
104	40190529	JONES, ANN G & KEVIN D 11677 FORESTVIEW DR BAXTER MN 56425	JONES, ANN G & KEVIN D 11677 FORESTVIEW DR BAXTER MN 56425	11677 FORESTVIEW DR BAXTER 56425	1		1		1		1		1		\$7,408.00	\$0.00	\$5,556.00	\$0.00	\$600.00	\$0.00	\$5,556.00	\$0.00	\$600.00	\$0.00
105	40190528	JEDINAK, BO J & EMILY R 11663 FORESTVIEW DR BAXTER MN 56425	JEDINAK, BO J & EMILY R 11663 FORESTVIEW DR BAXTER MN 56425	11663 FORESTVIEW DR BAXTER 56425	1		1		1		1		1		\$7,408.00	\$0.00	\$5,556.00	\$0.00	\$600.00	\$0.00	\$5,556.00	\$0.00	\$600.00	\$0.00
106	40190527	OLSON, JEFFREY A & OHMAN, DAWN S 11943 PINE BEACH DR BRAINERD MN 56401	OLSON, JEFFREY A & OHMAN, DAWN S 11943 PINE BEACH DR BRAINERD MN 56401	11645 FORESTVIEW DR BAXTER 56425	1		1		1		1		1		\$7,408.00	\$0.00	\$5,556.00	\$0.00	\$600.00	\$0.00	\$5,556.00	\$0.00	\$600.00	\$0.00
107	40190526	CLOSE-CONVERSE PARTNERSHIP 521 CHARLES ST #201 BRAINERD MN 56401	CLOSE-CONVERSE PARTNERSHIP 521 CHARLES ST #201 BRAINERD MN 56401		1		1		1		1		1		\$7,408.00	\$0.00	\$5,556.00	\$0.00	\$600.00	\$0.00	\$5,556.00	\$0.00	\$600.00	\$0.00
108	40190656	NAVILLUS LAND COMPANY 7877 COLLEGE RD SUITE 110 BAXTER, MN 56425	NAVILLUS LAND COMPANY 7877 COLLEGE RD SUITE 110 BAXTER, MN 56425	0 BAXTER 56425	20		20		20		20		20		\$148,160.00	\$0.00	\$111,120.00	\$0.00	\$12,000.00	\$0.00	\$111,120.00	\$0.00	\$12,000.00	\$0.00
109	40190659	CITY OF BAXTER 13190 MEMORYWOOD DR BAXTER MN 56425	CITY OF BAXTER 13190 MEMORYWOOD DR BAXTER MN 56425	0 BAXTER 56425											\$0.00	\$0.00	\$0.00	\$0.00	\$0.00	\$0.00	\$0.00	\$0.00	\$0.00	\$0.00
TOTAL					120	12	120	12	120	12	120	12	120	12	\$888,960.00	\$88,896.00	\$666,720.00	\$66,672.00	\$72,000.00	\$7,200.00	\$666,720.00	\$66,672.00	\$72,000.00	\$7,200.00

Appendix C

Preliminary Project Schedule

Preliminary Project Schedule Council Meets: 1st & 3rd Tuesday (Packet Prior Tuesday by Noon)	
PUBLIC IMPROVEMENT HEARING	
Approve SEH Feasibility Report Contract & Order Feasibility Report	3/21/2023, Resolution
Approve SEH Topo Survey Contract	5/3/2023
Conduct Topo Survey	May – June 2023
Early Preliminary Utility Coordination Meeting	June 2023
Present Draft Feasibility Study To Utilities Commission	6/7/2023
Present Draft Feasibility Study to City Council	6/20/2023
Present Draft Feasibility Study at a Neighborhood Informational Meeting	6/29/2023, Thursday 6:00pm
Utilities Commission Approves Report	7/6/2023
Council Approves Report & Order Public Improvement Hearing Packet: Prior Tuesday Meeting: 1 st & 3 rd Tuesday	7/11/2023, Tuesday 7/18/2023, Tuesday, Resolution , Regular CC Mtg
Approve SEH Design Services Contract	8/1/2023
Advertise Public Improvement Hearing <i>(Publish TWO times in the official paper at least one week apart. At least 3 days must elapse between last publication date & date of hearing.)</i> Sent by City Brainerd Dispatch Deadline: Thursday @ noon Publish: Saturday	7/27/2023, Thursday 7/29/2023 & 8/5/2023, Saturdays
Improvement Hearing Notification Mailing to residents <i>(At least 10 days prior to hearing this notice must also be mailed to the owner of each parcel.)</i> Sent by City	Mail by 7/27/2023 Thursday
Affidavit of Mailing	By City
Improvement Hearing (Public Hearing)	8/10/2023 Thursday @ 6:00 pm
DESIGN	
Preliminary Utility Design Coordination Meeting	August 2023
Council Orders Improvement	8/15/2023, Tuesday, Resolution , Regular CC Mtg
Send for Permit Checks	TBD
Utilities Commission Approves Plans Packet: Prior Tuesday by noon Meeting: 1 st Wednesday after 1 st Tuesday	11/28/2023 or 12/26/2023 12/6/2023 or 01/03/2024
Council Approves Plans & Authorizes Advertisement <i>• For Cities, advertisements must be published at least once & at least 3 weeks before the bid opening. MN Statute 429.041.</i> Packet: Prior Tuesday by noon Meeting: 1 st & 3 rd Tuesday	12/12/2023 or 01/09/2024 12/19/2023 or 01/16/2024, Tuesday, Resolution , Regular CC Mtg
Brainerd Dispatch Deadline: Thursday @ noon	12/28/2023 or 01/18/2024, Thursday

Preliminary Project Schedule

Council Meets: 1st & 3rd Tuesday (Packet Prior Tuesday by Noon)

Publish: Saturday	12/30/2023 & 1/6/2024 or 01/20/2024 & 01/27/2024, Saturdays	
OPEN on Quest CDN Website	12/29/2023 or 01/19/2024, Friday	
Post on City Website?	12/29/2023 or 01/19/2024, Friday	
Upload Plans and Specs	1/2/2024 or 01/23/2024, Tuesday	
Bid Date	1/25/2024 or 02/15/2024, Thursday @ 10:00 a.m.	
Award (See Final Assessment Hearing process) 90 Days to Award		
FINAL ASSESSMENT HEARING		
Was there a Preliminary Assessment Roll Prepared? Check File / Feasibility Report	Yes	
Council to Order Assessment Hearing Packet: Prior Tuesday by noon Meeting: 1 st & 3 rd Tuesday	1/30/2024 or 2/20/2024 2/6/2024 or 2/27/2024, Tuesday, 2 Resolutions, Possible Special City Council Meeting <ul style="list-style-type: none"> o Form 22 – Resolution Declaring Cost to be Assessed, and Ordering Preparation of Proposed Assessment. (L:\Civil\formsdoc\eng\E014.doc) Form 24 – Resolution for Hearing on Proposed Assessment. (L:\Civil\formsdoc\eng\E015.doc) 	
Advertise Final Assessment Hearing <i>(Publish once in the official paper at least two weeks prior to the hearing).</i> Sent by City Brainerd Dispatch Deadlines: Thursday @ 5 pm for Saturday Monday @ noon for Wednesday Publish: Saturday or Wednesday	2/8/2024 or 2/29/2024, Thursday 2/11/2024 or 3/2/2024, Saturday Form 25 – Notice of Hearing on Proposed Assessment (delete first line for published notice). (L:\Civil\formsdoc\eng\E009A.doc)	
Assessment Notification Mailing to residents <i>(Not less than two weeks prior to the hearing this notice must also be mailed to the owner of each parcel.)</i> Sent by City	2/9/2024 or 3/1/2024, Friday Date Mail Individual Notice <ul style="list-style-type: none"> o Form 25 – Notice of Hearing on Proposed Assessment. (L:\Civil\formsdoc\eng\E009A.doc) 	
Affidavit of Mailing Filled out by whomever mailed. If SEH mails, send original affidavit to City.	2/9/2024 or 3/1/2024, Friday Same date as Mailed (above) <ul style="list-style-type: none"> o Form 25A – Affidavit of Assessment Hearing Notice. (L:\Civil\formsdoc\eng\E009B.doc) 	
Assessment Hearing	2/29/2024 or 3/21/2024 @ 6:00pm, Thursday	
Resolution Adopting Assessment	3/5/2024 or 4/2/2024, Tuesday, Resolution , Regular City Council Meeting/ Assessment Hearing Form 26 – Resolution Adopting Assessment. (L:\Civil\formsdoc\eng\E025.doc)	
End of Assessment Appeal Period	4/4/2024 or 5/1/2024	
Assessment Certification <i>(Need 30 days from date of hearing to certification with county. County Certification deadline 11/15).</i>	4/1/2024 or 4/19/2024 Date County Certification Form 28 – Certification to County Auditor. (L:\Civil\formsdoc\eng\E028.doc)	
	o	
Award Packet: Prior Tuesday by noon Meeting: 1 st & 3 rd Tuesday	Early Award: 3/19/2024, Tuesday, Resolution , Regular City Council Meeting/ Assessment Hearing Late Award: 4/16/2024 or 5/7/2024, Tuesday, Resolution , Regular City Council Meeting	
CONSTRUCTION		
	Early Award	Late Award
Preconstruction Conference	4/11/2024, Thursday	4/25/2024 or 5/16/2024 Thursday
Neighborhood Informational Meeting	4/18/2024, Thursday, 6pm	5/2/2024 or 5/23/2024, Thursday, 6pm

Preliminary Project Schedule

Council Meets: 1st & 3rd Tuesday (Packet Prior Tuesday by Noon)

Start Construction	4/22/2024, Monday	5/6/2024 or 5/28/2024 Monday
Construction Substantial Completion	10/11/2024, Friday	10/18/2024 or 11/1/2024 Friday

THE ABOVE DATES ARE SUBJECT TO CHANGE BEYOND SEH'S CONTROL SUCH AS CONTRACT APPROVAL DATES, CITY & AGENCY REVIEWS, PROPERTY ACQUISITION/CONDEMNATION, PRIVATE UTILITIES RELOCATIONS, PERMITS

PERMITS

1. MPCA NPDES
2. MDH Water Main
3. MPCA Sanitary Sewer Extension
4. MnDOT Right of Way

MR BRAD CHAPULIS
ADMINISTRATOR
CITY OF BAXTER
13190 MEMORYWOOD DRIVE
BAXTER MN 56425
218.454.5100 FAX 218.454.5103
bchapulis@baxtermn.gov

MS ABBY HERRON
BRAINERD DAILY DISPATCH
506 JAMES ST
BRAINERD MN 56401-2942

218.855.5821

legals@brainerddispatch.com

abby.herron@brainerddispatch.com

PUBL: 6 DAYS (PRINT EDITIONS WED & SAT ONLY);

DEADLINE 2 FULL DAYS BY 4 PM

LEGAL NOTICES: WEDNESDAY & SATURDAY ONLY

Length of Publication

Minn. Stat. § 331A.08, subs. 1, 2.

When calculating how long to publish a public notice, cities should not count the first day of publication. The day on which the act or event will occur, or the day that completes the full period required for publication, should generally be included. If the last day is a Sunday or legal holiday, however, the next secular day will be considered the last day.

X:\AE\B\BAXTE\172114\2-proj-mgmt\24-sched\Detailed Preliminary Schedule_2024 South Forestview_2023.07.11.docx

Appendix D

Potential Lot Split Parcel Exhibits

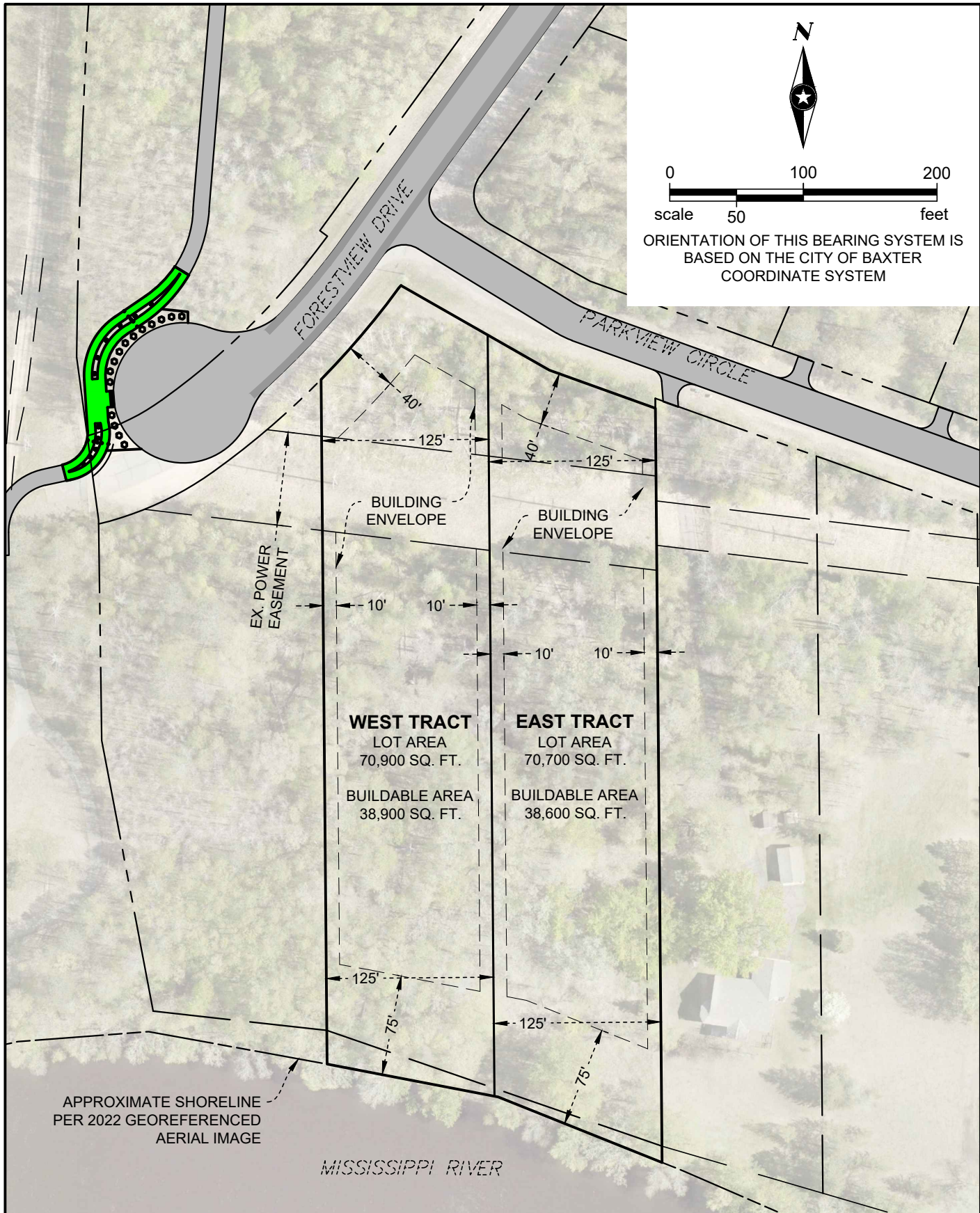

N

0 100 200

scale 50 feet

ORIENTATION OF THIS BEARING SYSTEM IS
BASED ON THE CITY OF BAXTER
COORDINATE SYSTEM

Save: 7/11/2023 4:14 PM Twisted Plot: 7/11/2023 5:06 PM X:\AE\B\BAXTE17211419-survey\92-CAD\15-dwg\BX172114EX1.dwg

BAXTER, MINNESOTA

SEH Project BAXTE172114
 Drawn By brw
 Surveyed By taz/tcm
 Checked By brw

SOUTH FORESTVIEW IMPROVEMENTS
PARCEL 2 EXHIBIT
 NAVILLUS LAND COMPANY
 LOT 2, BLOCK 5, FORESTVIEW DRIVE TRAIL
 PID: 40240704

PHONE: 218.855.1700
 416 S 6TH ST, STE 200
 BRAINERD, MN 56401-3540
 www.sehinc.com

07/11/2023 1
 DATE of 4

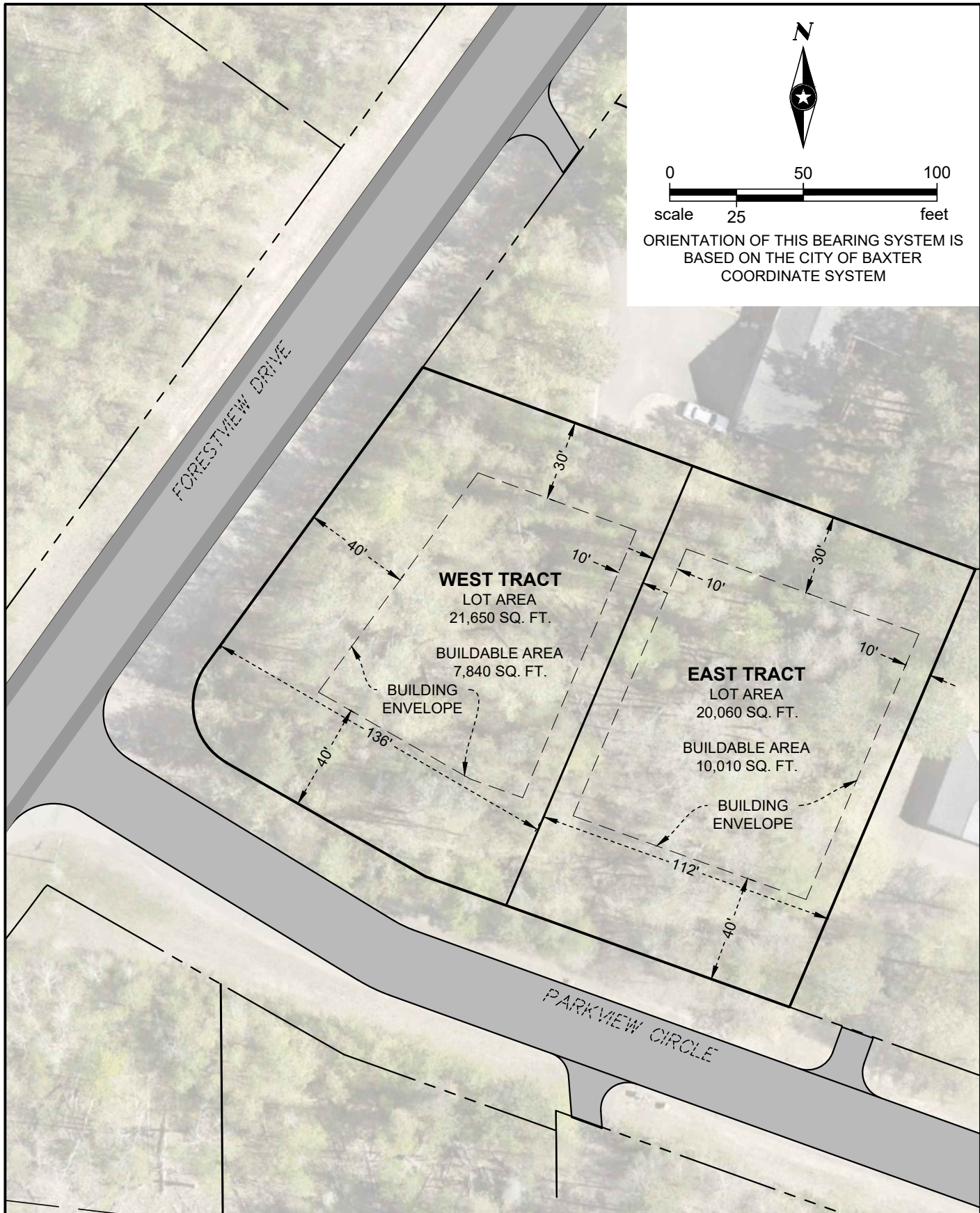

N

0 50 100

scale 25 feet

ORIENTATION OF THIS BEARING SYSTEM IS
BASED ON THE CITY OF BAXTER
COORDINATE SYSTEM

Save: 7/11/2023 4:14 PM Twisted Plot: 7/11/2023 5:06 PM X:\AE\B\BAXTE\172114\9-survey\92-CAD\15-dwg\BX172114EX1.dwg

BAXTER, MINNESOTA

SEH Project BAXTE172114
 Drawn By brw
 Surveyed By taz/tcm
 Checked By brw

SOUTH FORESTVIEW IMPROVEMENTS
PARCEL 17 EXHIBIT
 NAVILLUS LAND COMPANY
 LOT 1, BLOCK 1, SECOND ADDITION
 TO FORESTVIEW SOUTH
 PID: 40240647

PHONE: 218.855.1700
 416 S 6TH ST, STE 200
 BRAINERD, MN 56401-3540
 www.sehinc.com

07/11/2023 2
 DATE of 4

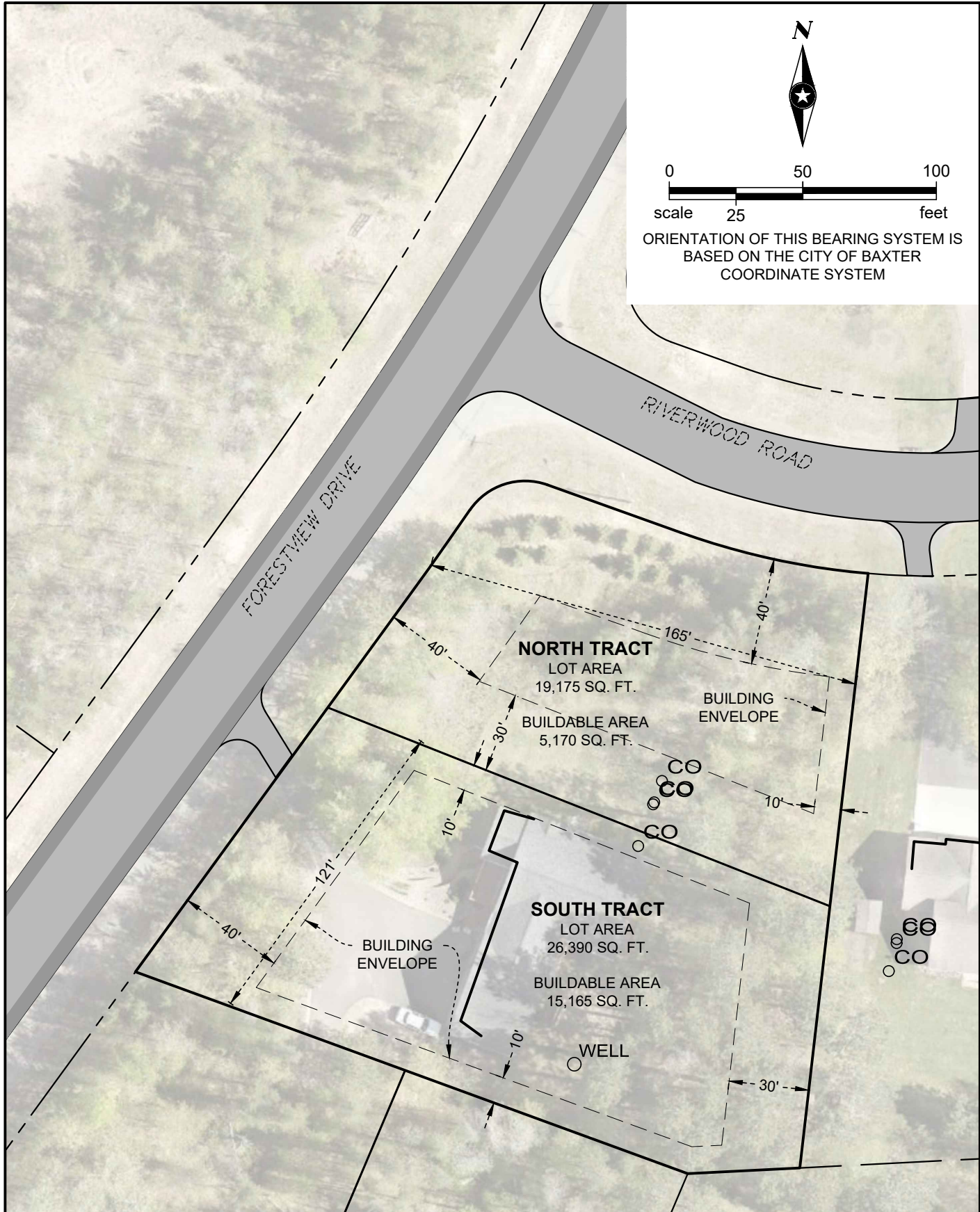

N

0 50 100

scale 25 feet

ORIENTATION OF THIS BEARING SYSTEM IS
 BASED ON THE CITY OF BAXTER
 COORDINATE SYSTEM

Save: 7/11/2023 4:14 PM twisted Plot: 7/11/2023 5:06 PM X:\AE\B\BAXTE\17211419-survey\92-CAD\15-dwg\BX172114EX1.dwg

BAXTER, MINNESOTA

SEH Project BAXTE172114
 Drawn By brw
 Surveyed By taz/tcm
 Checked By brw

SOUTH FORESTVIEW IMPROVEMENTS
PARCEL 18 EXHIBIT
 ROSS E. & SARA J. FLECK
 LOT 2, BLOCK 1, SECOND ADDITION
 TO FORESTVIEW SOUTH
 PID: 40190513

PHONE: 218.855.1700
 416 S 6TH ST, STE 200
 BRAINERD, MN 56401-3540
 www.sehinc.com

07/11/2023 3
 DATE of 4

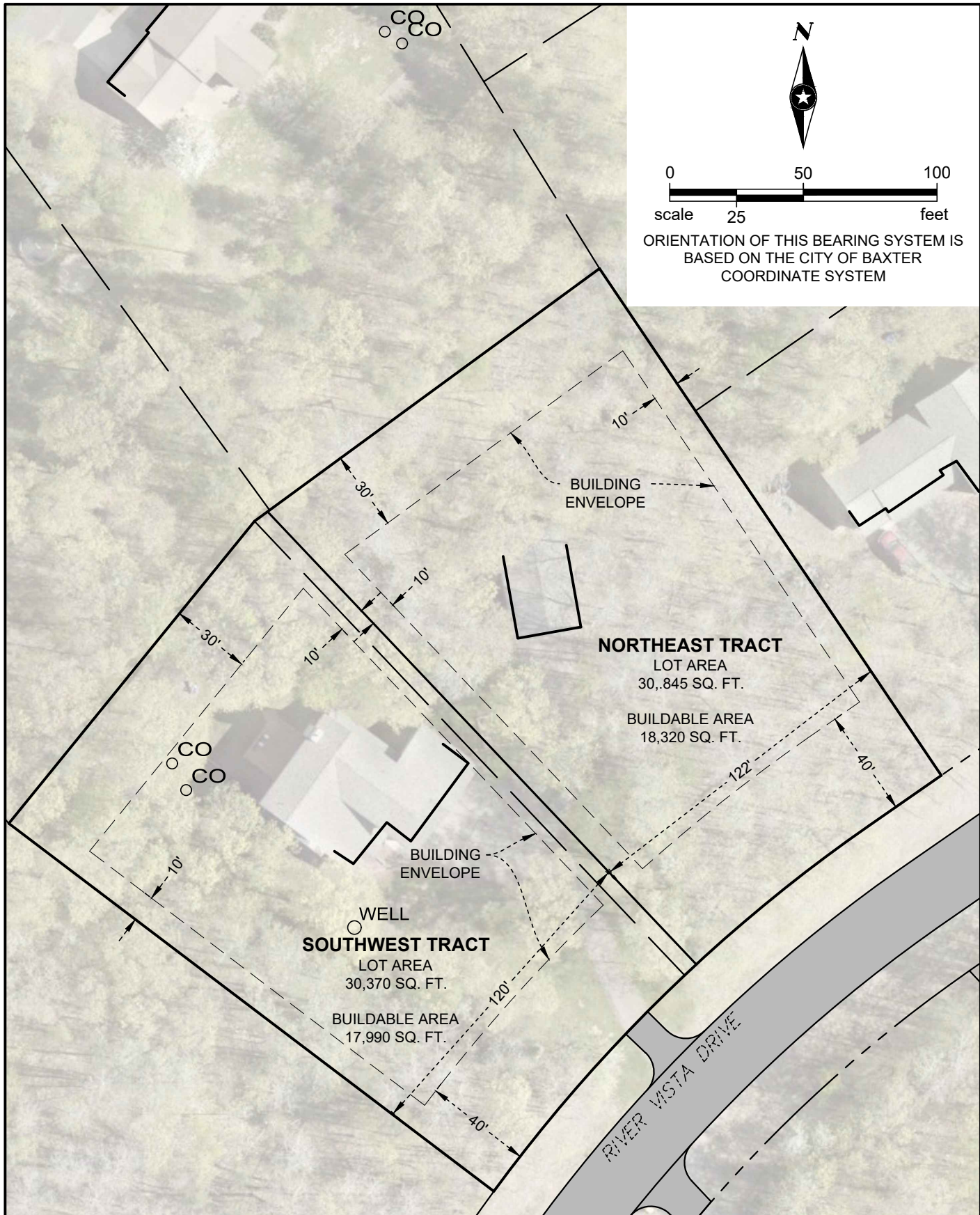

Save: 7/11/2023 4:14 PM Twisted Plot: 7/11/2023 5:06 PM X:\AE\B\BAXTE\17211419-survey\92-CAD\15-dwg\BX172114EX1.dwg

BAXTER, MINNESOTA

SEH Project BAXTE172114
 Drawn By brw
 Surveyed By taz/tcm
 Checked By brw

SOUTH FORESTVIEW IMPROVEMENTS
PARCEL 64 EXHIBIT
 DONALD O. MORRIS
 LOT 3, BLOCK 1, SIXTH ADDITION
 TO FORESTVIEW-ON-THE-RIVER
 PID: 40190575

SEH PHONE: 218.855.1700
 416 S 6TH ST, STE 200
 BRAINERD, MN 56401-3540
 www.sehinc.com

07/11/2023
 DATE

4
 of 4

From: [Scott Hedlund](#)
To: [Bradley Chapulis](#); [Alex Voit](#); [Trevor Walter](#)
Cc: [Trevor Thompson](#)
Subject: RE: John Ward - Proposed multiple ERUs on vacant lot
Date: Monday, July 10, 2023 4:24:00 PM
Attachments: [image001.png](#)
[image002.png](#)

After further review, we're of the opinion that Feasibility Report Parcel 25 (PID 40190535) should only be 1 ERU due to the steep slope (20-30%) and bluff area on the southeasterly half of the lot. We will revise the report as such.

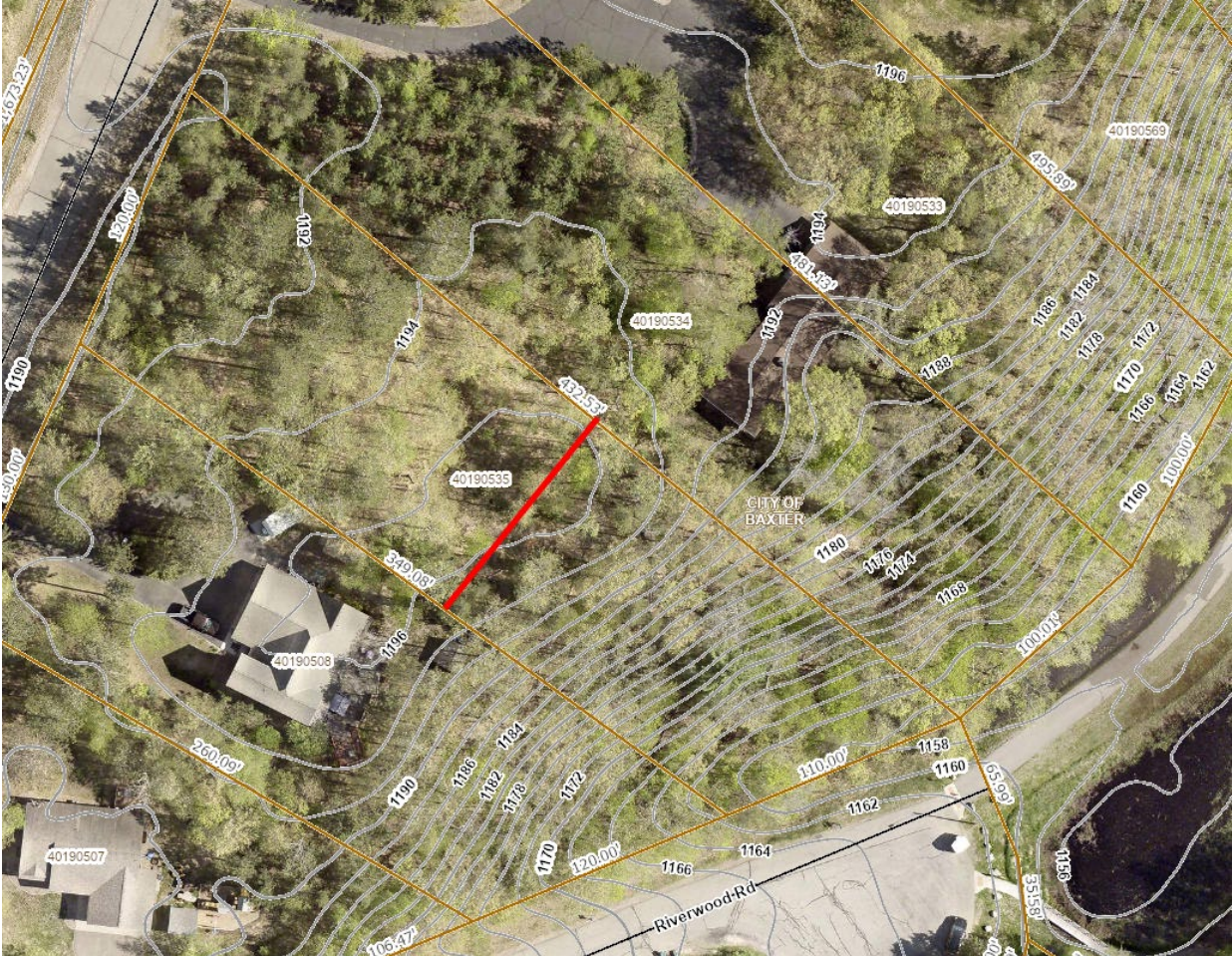

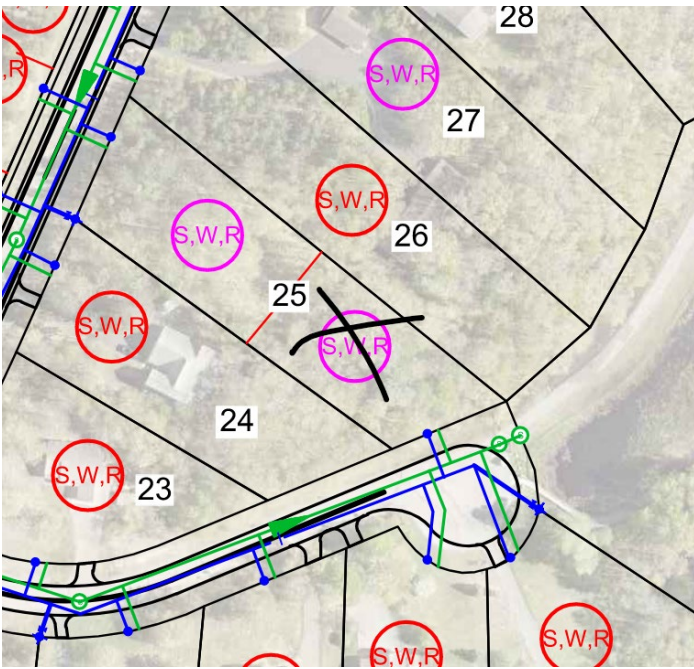

Thanks

Scott D. Hedlund, PE (MN, LA), PMP
Principal, Senior Project Manager
Short Elliott Hendrickson, Inc.
612.865.3509 mobile

Building a Better World for All of Us®
Follow [SEH](#) on [Twitter](#) | [Facebook](#) | [LinkedIn](#) | [Instagram](#)

From: Bradley Chapulis <BChapulis@baxtermn.gov>

Sent: Friday, July 7, 2023 10:30 AM

To: Scott Hedlund <shedlund@sehinc.com>; Alex Voit <avoit@sehinc.com>; Trevor Walter <TWalter@baxtermn.gov>

Cc: Trevor Thompson <tthompson@baxtermn.gov>

Subject: John Ward - Proposed multiple ERUs on vacant lot

Scott/Alex:

After the informational meeting last week, I asked that you review the parcel John and Sally Ward own that is proposed to have 2 ERUs. As I indicated then, they claim that the steep topography would preclude the construction of a second house on that parcel.

Have you reviewed it? If so, what is your conclusion? If not, when can I anticipate a response?

Please advise.

Thanks.

Brad

Building a Better World for All of Us[®]

Sustainable buildings, sound infrastructure, safe transportation systems, clean water, renewable energy and a balanced environment. Building a Better World for All of Us communicates a company-wide commitment to act in the best interests of our clients and the world around us.

We're confident in our ability to balance these requirements.

JOIN OUR SOCIAL COMMUNITIES

