

Save: 7/11/2023 9:11 PM avoit: Plot: 7/12/2023 7:24 AM X:\AE\B\BAXTE\172114\5-final-dsgn\5-final-dsgn\10-Civil\cad\dwg\ext\h\BAXTE_172114_FIG3.dwg

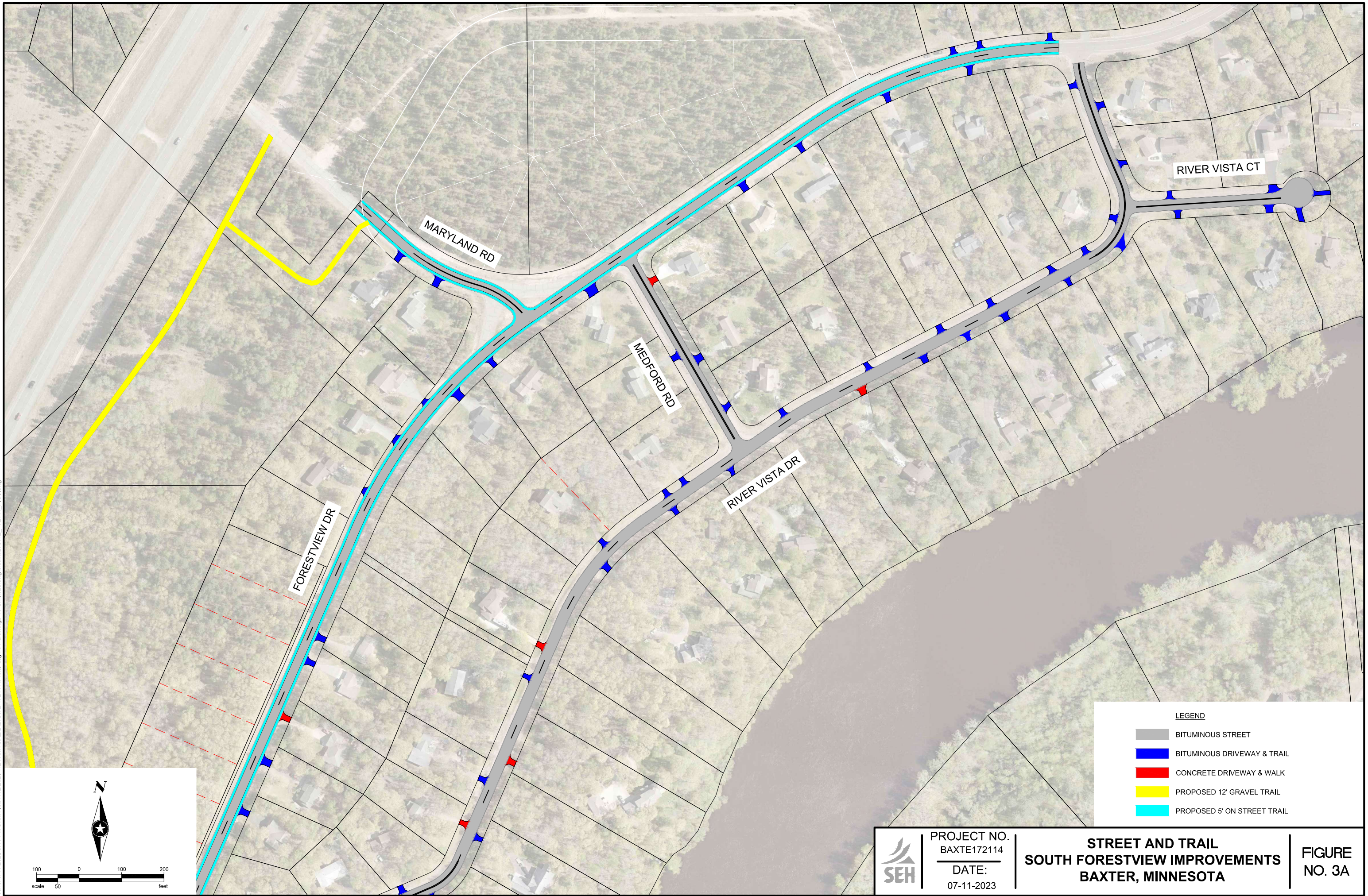

RIVER VISTA CT





MARYLAND RD

MEDFORD RD

RIVER VISTA DR

FORESTVIEW DR

LEGEND

-  BITUMINOUS STREET
-  BITUMINOUS DRIVEWAY & TRAIL
-  CONCRETE DRIVEWAY & WALK
-  PROPOSED 12' GRAVEL TRAIL
-  PROPOSED 5' ON STREET TRAIL

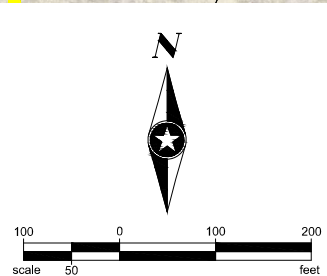

	PROJECT NO. BAXTE172114	STREET AND TRAIL SOUTH FORESTVIEW IMPROVEMENTS BAXTER, MINNESOTA	FIGURE NO. 3A
	DATE: 07-11-2023		

Save: 7/11/2023 9:11 PM avoit Plot: 7/12/2023 7:24 AM X:\AE\BAXTE\172114\5-final\ds\5-final.dwg\exhib\BAXTE_172114_FIG3.dwg

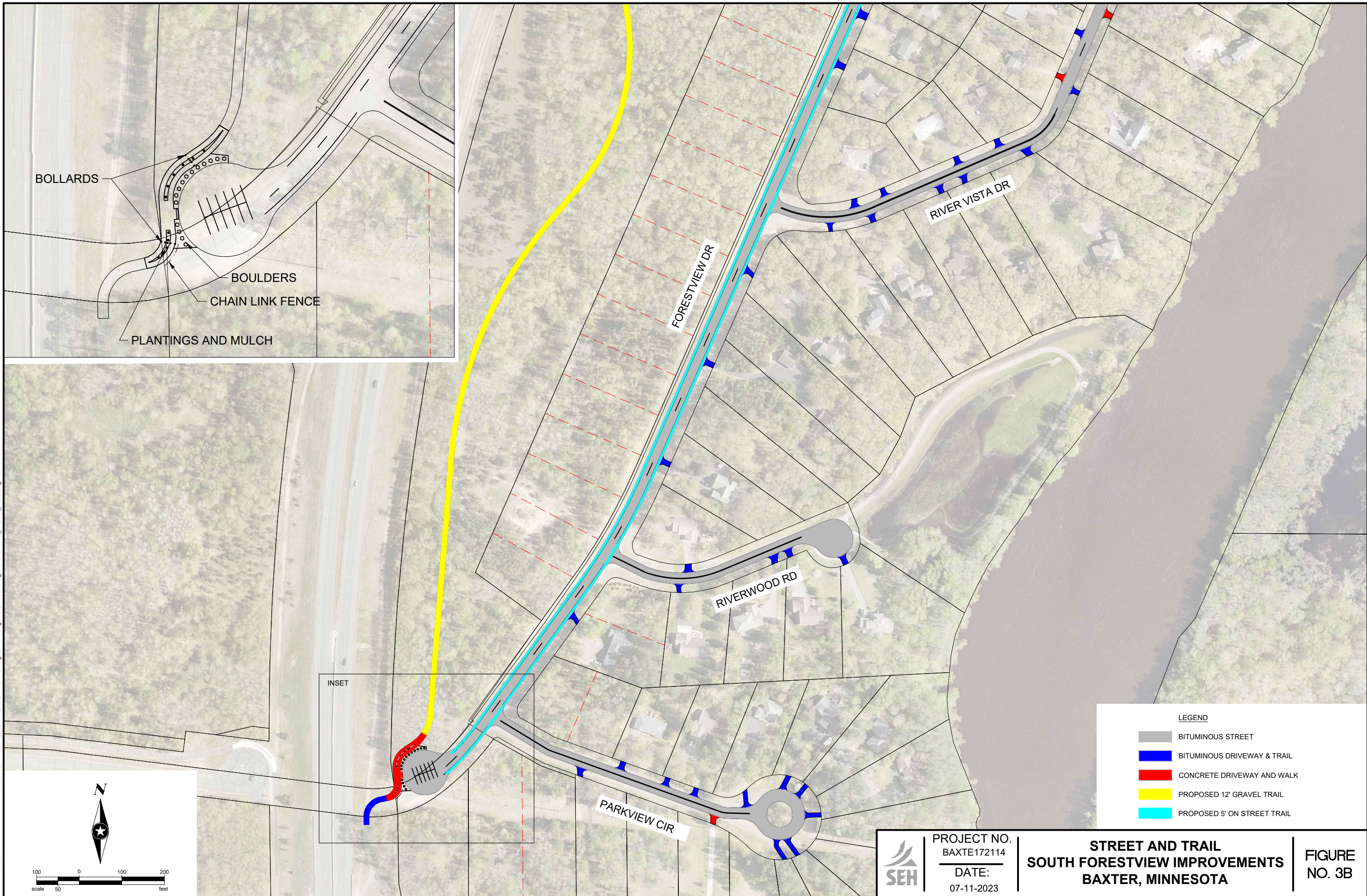

BOLLARDS





BOULDERS

CHAIN LINK FENCE

PLANTINGS AND MULCH

INSET

LEGEND

-  BITUMINOUS STREET
-  BITUMINOUS DRIVEWAY & TRAIL
-  CONCRETE DRIVEWAY AND WALK
-  PROPOSED 12' GRAVEL TRAIL
-  PROPOSED 5' ON STREET TRAIL

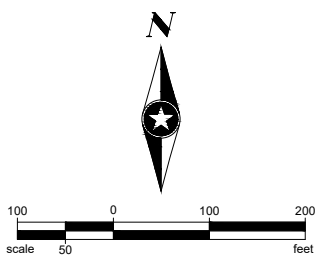

 PROJECT NO.
BAXTE172114
DATE:
07-11-2023

**STREET AND TRAIL
SOUTH FORESTVIEW IMPROVEMENTS
BAXTER, MINNESOTA**

**FIGURE
NO. 3B**